The Los Angeles Times

In Two Parts—First News Sheet—12 Pages.

EASTERN TEMPERATURES (Max.): Boston, 88; New York, 84; Buffalo, 78; Washington, 84; Pittsburgh, 84; Cincinnati, 90; Chicago, 84; St. Paul, 78; Kansas City, 82.

...ANNUM, $9.00 | PER WEEK, 20 CENTS. PER MONTH, 75 CENTS. | FRIDAY MORNING, JULY 22, 1904. | ON ALL NEWS STANDS, TRAINS AND STREETS. | 5 CENTS

Theaters.

...O THEATER—SPRING ST. Near Fourth. PHONES 535. WYATT & MOROSCO Managers.
Last Regular Week of the OLYMPIA COMIC OPERA CO.—TONIGHT—EVERY ...LOTTIE KENDALL, EDWARD EAGLESTON AND COMPANY OF ... Delicious Easter's Delightfully Refreshing Musical Cocktail
"The Telephone Girl" JUST SUITED TO TODAY'S WEATHER
...Arbor's Beautiful Romantic Musical Drama, "THE DIAVOLO."
...MATINEES—SATURDAY and SUNDAY—First Floor Reserved. ... Seats Always Selling Seven Days Ahead.

...AND OPERAHOUSE—MAIN ST., Bet. First and Second.
...NIGHTS. Matinee Sunday, Tuesday and Saturday. Week commencing Sun... July 17, THE ULRICH STOCK COMPANY in
"MICHAEL STROGOFF"
...Realistic Scenes and Powerful Situations, Depicting the Hor... Special Scenery and Costumes and Wonderful Stage Effects.
NEXT WEEK—"WICKED LONDON." PHONES—Main 1067, Home 418.

...OSCO'S BURBANK THEATER—OLIVER MOROSCO Lessee and Manager
...NIGHTS. MORE PERFORMANCES. TONIGHT—TOMORROW MATINEE ...TOMORROW NIGHT—LAST TIMES OF THE OLIVER MOROSCO COMPANY
"CAPTAIN BARRINGTON"
...play, full of good American action. Four acts crowded with exciting ... Prices: 15c, 25c, 35c, 50c. Phones—M. 1270, Home 1270.
...America."—Constance Skinner in the Los Angeles Examiner.

...UM—Modern Vaudeville—Tonight—
SPRING ST., Bet. Second and Third.
...NIGHT. MATINEES SUNDAY, WEDNESDAY AND SATURDAY
WEEK COMMENCING MONDAY, JULY 18
...BERGERE & CO. GALLAGHER and BARRETT
...WINNER JOHN P. CLARK
... and MURRAY ORPHEUM MOTION PICTURES
...BROTHERS BARROW TRIO
PHONES—1447.

...ADWAY THEATER—SIXTH AND BROADWAY. CONTINUOUS MODERN VAUDEVILLE.
...COOLEST AND BEST VENTILATED THEATER IN THE CITY.
...EASTERN ACTS, right from the New United Vaudeville Circuit. MATINEE ... at 2 o'clock. 25c and 10c. Children 5c. EVENING, 8 o'clock—... 10c. Reserved Seats 20c. Phone Main 1040.

...TES PARK—AFTERNOON AND EVENING.
OPEN AIR CONCERTS BY THE PHOENIX INDIAN BAND.
...FOR SUNDAY—Indian War Dance in Costume, Trained Lion Act, Coast... on a Bicycle, Aquatic Sports on the Lake. NEW ON THE MIDWAY ... CARL BEACH, THE MAN FISH. Admission 10c.

Amusements and Entertainments.

...EBALL—Today—Chutes Park—PACIFIC COAST LEAGUE.
San Francisco vs. Los Angeles
...DAYS—WEDNESDAYS, THURSDAYS AND FRIDAYS.
...AT 3:00 P. M. ADMISSION 25c; Grand Stand 50c.

...STON OSTRICH FARM—THE ORIGINAL AMERICAN FARM.
Brood of Ostrich Chicks Just Hatched
TAKE PASADENA CARS ON MAIN STREET

...ALEXANDER J. McIVOR-TYNDALL—
...S. GRAND AVE. (Opposite Pacific Hospital.) Phone White 3505.
...es in Psychic Science Study Mondays, Wednesdays and Fri... afternoon or evening. 3 ... Mental and nervous diseases treated by Psychic Science methods of healing.

...PLUNGE—North Beach, Santa Monica—
...filled fresh every day. Safe Surf Bathing free from dangerous currents.

Superb Routes of Travel.

...SERVICE—2¾ Hours from L. A. to
...NTER CATALINA ISLAND
...thern Pacific Express Trains leave daily, excepting Sundays
...:30 A. M. and 1:00 P. M.
...CTING WITH FAST S. S. "CABRILLO."
Salt Lake Trains leave daily 9:05 a. m.
...NNECTING WITH S. S. "HERMOSA."
...Mornings on Steamer "Cabrillo" take train on either line at 9:05 a. m.
...of Avalon and Eruption of Sugar Loaf Saturday nights take 5 p. m. train ... connecting with S. S. "Cabrillo."
...RAY PAY MILLS gives lectures and entertainments at Camp Cabrillo. ... Band there every Sunday.
...information inquire
...Banning Co., 222 S. Spring St., Los Angeles.

...VE YOU BEEN TO
Huntington Beach
Go and see the future coast resort.
...ough Cars Leave Sixth and Main Streets
...or telephone Main 900 about it.
Pacific Electric Railway

...San Francisco by "Fast Line," 24 Hours—
...first-class, $6.00 second-class (inc. berth and meals.) the ele... evening steamships SANTA ROSA or PLATE OF CALIFORNIA. ... Leave REDONDO Wednesdays and Sundays 7 a.m. Leave ... ANGELES Wednesdays and Sundays 11 a.m. ... FRANCISCO and Way Ports—Leave SAN PEDRO 6:30 p.m.: ... CRUZ or COS TAY, July 4, 8, 12, 16, 20, 24, 28, Aug. 1 ... Leave PORT LOS ANGELES Mondays and Fridays 4 ... REDONDO Mondays and Fridays 8 p.m. Lowest rates to all ... to the Yosemite. Through tickets to San Francisco and Seattle. Ticket and Freight Office ... R. W. B. MECEM, D. P. Agent; C. D. DUNANN, Gen. ... Market St., San Francisco.
PACIFIC COAST STEAMSHIP CO.

...ANIC S. S. COMPANY—"SPRECKELS LINE."
...CRUZ, July 26, for HONOLULU, SAMOA, NEW ZEA... and AUSTRALIA; S.S. ALAMEDA, Aug. 6, for HONO... NEXT; S.S. MARIPOSA, Aug. 9, for TAHITI. For litera... and rates apply to HUGH B. RICE, Agent, 216 West ... Los Angeles.

Timely Special Announcements.

...WARDED 18 MEDALS—
...to Southern California should not miss ... opportunity of having photographs taken ... the world-renowned conditions of atmos...
...1-3 S. BROADWAY, Opp. Hollenbeck.
Steere's
...PHONE 732—
331-333 SOUTH MAIN STREET.
...ANY WHERE—ANY WAY—ANY TIME AUTOMOBILE LIVERY

...ANISTA" PIANO PLAYER STANDS FOR PERFECTION.
WILLIAMSON BROS., 327 South Spring Street.

...RGES AGAINST HEINZE.

...(Mont.) July 21.—F. Augus... and his agents are now ... having taken advantage ... workings in the Minnie ... to loot the rich ore bodies ... belonging to the ... Company. The ... plunder is placed at $5,750,000 in a suit that was begun in the District Court today by the Boston & Montana Company against F. Augustus Heinze, the Johnstown Mining Company, Montana Ore Purchasing Company, and E. H. Wilson. The Boston & Montana Company claims that through the exploitation of adjoining properties the Minnie Healy has been made to pay richly.

BRIEF WEATHER REPORT.

FORECAST for Los Angeles and vicinity: Cloudy; possibly thunderstorms in mountains; fresh southeast winds.

YESTERDAY: Maximum temperature, 76 deg.; minimum, 60 deg. Wind 5 a.m., calm; 5 p.m., west; velocity 7 miles. At midnight the temperature was 64 deg.; clear.

TODAY: At 3 a.m. the temperature was 61 deg.; partly cloudy.

SAN FRANCISCO and vicinity: Cloudy; fresh southerly winds.

[The complete Weather Report will be found on page 8.]

POINTS OF THE NEWS IN TODAY'S ISSUE OF The Times

INDEX.

Part I.

1. Japs Marching on Mukden.
"Helping" Parker.
3. Addition to the Navy.
5. Conspiracy Nipped in Bud.
6. Events in Local Society.
7. Obsequies of Young Priest.
8. Weather Report.
Liners: Classified Advertising.
11. Financial and Commercial.
12. The City in Brief: Paragraphettes.

Part II.

1. Perils of a Deer Hunt.
2. The Public Service: Official Doings.
3. In the Field of Sports.
4. Editorial Page: Paragraphs.
5. Phelps Case Before Court.
6. Our Neighboring Counties.
7. Los Angeles County News.

SYNOPSIS.

THE CITY. Suspicious political deal being hatched by Flint crowd, who went to Riverside to avoid publicity. Democratic push lined up for Essex candidate for the Senate....Ventura fruit men indorse Bard, which means Oxnard's finish in that county....Party of Los Angeles hunters narrowly escape death....Thousands attend funeral of popular priest....Distinguished envoy of Hungarian government studying railroad systems here....Russian emissaries buying great quantities of hay from Los Angeles county ranchers....Colored people organize association to encourage home building. Wheelman stops runaway team and saves child's life....Serious accident to official of Pacific Electric Railway. Y.M.C.A. team to participate in Olympic games if money can be raised. Hotel and lodging-house proprietors fail to pay city license....Park to be established in Seventh Ward....Specifications for oil sprinkling of streets. Los Angeles courts confronted by German causes domestic trouble and two arrests....Old bunco game worked under a new disguise....Native Sons install officers....Body of supposed suicide found in rooming-house....San Francisco 3, Los Angeles 0.

SOUTHERN CALIFORNIA. Pasadena Masons soon to have fine home. Mysterious girl's corpse struck by propeller launch in San Pedro Harbor and sinks before it can be recovered. Watchman found dead on San Pedro wharf....Citizens' Alliance to be formed at Bakersfield..Phelps libel case called in Riverside Superior Court. Suppressing "blind pigs" at Santa Barbara....San Bernardino judge severely lectures jury disagreeing in criminal assault case....Watchful ranger stops mountain forest fire north of Lordsburg....Long watch of faithful dog at The Palms....Street Superintendent Taylor of Long Beach stops railroad track laying.

WASHINGTON. Writ of error granted Senator Burton....Americans killed in Mexico....Brazil and Peru get together.

POLITICAL. Grover boosts Parker. Folk nominated....West Virginia Republican despite Davis....Bryan says trusts will buy the Presidency....New York Times kicks against Parker's friends....Beveridge on Bard.

THE GREAT WAR. Japanese break through Russian left and march on Mukden....Vladivostok squadron off east coast of Japan....Diplomats trying to patch up Malacca incident; may be taken to The Hague Tribunal.

PACIFIC SLOPE. The cruiser South Dakota launched....Drought in Arizona broken....Preparations for Mining Congress....Railroads up for assessment.

GENERAL EASTERN. Doings of the Elks at Cincinnati....Pith of News of Middle West....World's Fair needs more printer's ink....Injunction prevents Northern Pacific stockholders' meeting....Gould's new combination. New Chicago electric terminal site. New Peruvian railroad system.

LABOR. Unionists assault many non-union men at St. Joseph....Mining engineer beaten by union thugs. Chicago stockyards strike winds up in a riot....Conspiracy to close Portland mine nipped in the bud....Situation at Fall River grave....Employés checkmate carpenters....Strike in Washington.

SPORTING. Fitz didn't steal the cub lion....Murphy to coach at Annapolis....Baseball and racing results. Seattle lands heavily upon San Francisco....Forty thousand dollar coup of "Get Rich" Ryan.

NEEDS ADVERTISING.

National Committee of World's Fair Calls Attention to Need of More Publicity.

[BY THE ASSOCIATED PRESS—P.M.]

ST. LOUIS, July 21.—Because they believe the fair is not being properly exploited by the press in this and other countries, the National Committee has caused a letter to be addressed to the president of the exposition, D. R. Francis. The letter is signed by Thomas Carter, president of the commission, and calls attention to the apparent need for an extension and enlargement of the publicity feature of the exposition.

THE GREAT WAR.

JAPS BREAK THROUGH TO MOVE ON MUKDEN.

Mikhalovitch Planned Cruise that Made the British Lion Roar.

Diplomats at St. Petersburg and London Get Together and Make Hearty Efforts to Patch up the Malacca Incident—Japanese Reported Marching on Munden After Breaking Through Russian Left.

[BY THE ASSOCIATED PRESS—P.M.]

LONDON, July 22.—[By Atlantic Cable.] According to a special dispatch from Moscow, the Russky Listok of that city confirms the Associated Press report from Liao Yang that the Japanese have broken through the Russian left flank and are marching on Mukden.

A Russian correspondent of the Daily Telegraph at Mukden, under date of July 19, says:

"A fierce fight has been raging during the past two days and it still continues. The Japanese who are in superior strength attacked with great daring and coolness. The Russians are contesting the ground splendidly.

"The Japanese flanking movement to the east is the real cause of our retirement. Heavy losses have been sustained. The Japanese artillery has again shown its superiority."

The scene of the fighting is not mentioned by the correspondent.

ST. PETERSBURG, July 21, 5:10 p.m.—[By Atlantic Cable.] The Associated Press can state authoritatively that the Malacca will probably be released at once. The exact status of the case at present is as follows:

Count Benckendorff, the Russian Ambassador to Great Britain, has asked for Lord Lansdowne's official assurance that the munitions on board were British government stores. If this is given, orders will instantly be issued to release the vessel. At the same time, Great Britain will be notified that ships stopped by Russia whose manifests are not in order will be held.

MAY GO TO THE HAGUE.

The suggestion is made that if Great Britain persists in raising the issue of the status of the Russian volunteer [illegible] Count Lamsdorff has replied to the verbal note of the British Ambassador on the subject of the seizure of the Malacca in the Red Sea by the St. Petersburg, saying that the inquiry into the case is progressing.

PRELIMINARY REPLY.

[BY THE ASSOCIATED PRESS—A.M.]

LONDON, July 21.—The Associated Press learns that Count Benckendorff, the Russian Ambassador, at a conference with Foreign Secretary Lansdowne yesterday afternoon, made what may be considered a preliminary reply to the British protest against the seizure of the steamer Malacca.

He assured the foreign secretary that his government had no intention of infringing on the rights of Great Britain or any other neutral power and that if a mistake had been made in the seizure of the Malacca unquestionably the steamer will immediately be restored and the damage be paid.

The Ambassador also informed Minister Lansdowne that he had telegraphed the British protest to St. Petersburg and said it would receive the immediate attention of the Emperor and Council of State. Subsequently, Count Benckendorff informed Lord Lansdowne that inquiries were at once begun, and that a prompt reply would be made.

REGARDING THE DARDANELLES.

With respect to the question of the passage of the Dardanelles, which has also been raised, it is said here that both the British and Russian diplomats hold the view that this does not demand the immediate attention which the Malacca incident requires. It is pointed out here that the Russian position generally is as follows:

The treaty regarding the Dardanelles prohibits the passage of the straits by warships. Russia has no intention of violating this provision, and has not asked Turkey to do so. But the treaties do not forbid ships from traversing the straits with arms and munitions.

In reply to the representations of Great Britain regarding the passage of the Dardanelles by the Russian volunteer fleet, the Turkish government disclaims all responsibility, insisting that the St. Petersburg and Smolensk passed in the guise of merchant ships.

HAY INTERESTED.

There is reason to believe that Great Britain is exchanging views with other Powers regarding the operations of the volunteer fleet steamers and the hardships thereby inflicted on neutral commerce. The State Department at Washington probably has been kept informed of the [illegible] ... the Red ... [illegible] ... the case to ... [illegible] ... at The Hague. ... [illegible] ... Department is giving special attention to the legal aspect of the question of the seizure of contraband and it is thought Secretary Hay may consider that the danger which menaces American commerce passing through the Red Sea is sufficient to warrant the issue of a general declaration respecting the attitude of America.

CONSOLS MARKED UP.

Consols, which opened 88 3-8, have since been marked up 3-8 and the feeling on the Stock Exchange generally improves, owing to the belief that the developments of the day will prove that there is little danger of any really serious complications arising from the seizure of the steamer Malacca.

BALFOUR QUESTIONED.

When questioned in the House of Commons today anent the departure of the Malacca from Port Said, today, Premier Balfour confirmed the departure of the ship, in charge of a Russian prize crew, and added that he would make a statement to the House of this most serious question at some future day; but, he added, he thought it was not desirable that a statement should be made prematurely. It is thought the Red Sea question will come up Monday as by that time the British government is confident the Malacca incident will have been settled.

Foreign Secretary Lansdowne and Count Benckendorff had another conference this afternoon and discussed the Malacca seizure.

SAIL TO JOIN FLEET.

[BY THE ASSOCIATED PRESS—A.M.]

VALLETTA (Island of Malta) July 21.—The British cruiser Pyramus, the torpedo depot ship Vulcan and the torpedo gunboats Speedy and Harrier sailed today to join the fleet.

The British cruisers Leander and Lancaster, accompanied by three torpedo-boat destroyers, left here during the night to rejoin the Mediterranean squadron.

CRUISERS AT ALEXANDRIA.

[BY THE ASSOCIATED PRESS—A.M.]

ALSXANDRIA, July 21.—The British cruisers Furious and Venus have arrived here. The remainder of the fleet is expected shortly.

MALACCA LEAVES PORT SAID.

[BY THE ASSOCIATED PRESS—A.M.]

PORT SAID, July 21.—The Peninsular and Oriental steamer Malacca has left this port. Her destination is not declared, but she is probably bound for Cherbourg.

The bill of health of the Malacca was marked "Russia."

PATROLLING NEAR ADEN.

[BY THE ASSOCIATED PRESS—A.M.]

ADEN (Arabia) July 21.—The Russian volunteer fleet vessels still continue to patrol this vicinity. They did not attempt to interfere with the steamers which passed here this morning. Steamers of the French (Messageries) Line are allowed to pass unchallenged.

ANOTHER TO SLIP THROUGH.

[BY THE ASSOCIATED PRESS—A.M.]

LONDON, July 21.—The correspondent at Odessa of the Standard, under date of July 20, says that another volunteer fleet steamer proceeded here tonight to Sebastopol for coal and armament, preparatory to leaving the Black Sea.

Two of the remaining five volunteer fleet steamers here will follow shortly.

FRANCE'S GOOD OFFICES.

[BY THE ASSOCIATED PRESS—A.M.]

Paris, July 21, 5:25 p.m.—The French government has taken the initiative toward averting an Anglo-Russian crisis. Its action is not by the exercise of friendly offices, but by a more effective means. Foreign Minister Delcasse is making friendly representations to Count Lamsdorff, the Russian Foreign Minister. The exact nature of M. Delcasse's representations is not disclosed, but they are understood to contemplate the release of the Malacca and suitable redress.

The French authorities are doing everything possible to prevent the affair from assuming grave proportions. Although reluctant to criticize Russia, they incline to the view that a mistake has been made in the present case. The French press and public are taking the affair calmly.

NO ANSWER FOR GERMANY.

[BY THE ASSOCIATED PRESS—A.M.]

BERLIN, July 21.—No further ... [illegible] ... man steamer Prinz Heinrich in the Red Sea, July 15, by the Smolensk of the Russian volunteer fleet. The representative of the Associated Press was informed today that no negotiations are in progress between Great Britain and Germany in regard to Russian procedure in the Red Sea.

EDGE OFF THE INCIDENT.

[BY THE ASSOCIATED PRESS—A.M.]

ST. PETERSBURG, July 21.—In the case of the German steamer Prinz Heinrich, whose mails were seized by the Smolensk, Russia has not yet replied to Germany, but as the vessel was not siezed and her mails, except two bags addressed to Nagasaki, were restored, the edge has been taken off this incident.

All St. Petersburg is talking today of nothing except the possibility of complications with Great Britain. At the embassies and legations intense activity reigns. In diplomatic circles, however, the sentiment is almost unanimous that Russia will yield.

INSIDE THREE-MILE LIMIT.

[BY THE ASSOCIATED PRESS—A.M.]

LONDON, July 21.—The captain of the Malacca asserts that the capture was made within the three-mile limit.

The midshipman commanding the prize, ordered 400 tons of coal at Port Said, but the officials refused to supply the coal on the ground that the vessel had a supply sufficient to take her to the Black Sea.

The Daily Mail says it understands that the London officials of the Peninsular and Oriental Steamship Company refused to take a cargo of horseshoe nails and cooking utensils for the Japanese army by the Malacca, and that these were subsequently taken by a German steamer which already passed through the Red Sea "flying the Korean flag, as this was found to give protection."

MUST ACCEPT NO RISKS.

[BY THE ASSOCIATED PRESS—P.M.]

SEATTLE, July 21.—Local marine insurance agents today received cable instructions from London to accept no risks on ships or cargo destined for Japan without authority from London. This is considered a suspension of the marine insurance business to the Oriental belligerent ports. The agents say it is the direct result of the seizure of the Malacca.

But one American steamship is now on the high seas from Puget Sound with a cargo for Japan. She is the Boston Steamship Company's vessel Shawmut, which sailed July 16 with 15,000 tons of cargo, including 900,000 pounds of caned beef from Chicago, billed to Kobe. The local agent of the company declared today that he did not fear the seizure of the vessel, as the cargo was consigned to private individuals and not to the Japanese army.

JAPANESE CRUISERS OFF NEWCHWANG.

[BY THE ASSOCIATED PRESS—A.M.]

NEWCHWANG, July 17, Sunday.—[Delayed in Transmission.] Three Japanese cruisers are standing off here and one at the river entrance, hoping the Russian Gunboat Sivouch will attempt to go to Port Arthur.

BROTHER-IN-LAW OF CZAR SCAPEGOAT.

[BY THE ASSOCIATED PRESS—P.M.]

ST. PETERSBURG, July 21.—[By Atlantic Cable.] The scare yesterday over the Malacca incident has given way to a calmer and more rational view. The feeling is held in official circles that the case will be speedily and satisfactorily adjusted. The main difficulty is the excited state of pubeling in the two countries, but the Russian government, under the directions of the Emperor, who is personally anxious to avoid grounds for a quarrel, is apparently ready to meet Great Britain in the most friendly spirit. To the Emperor primarily, but also in large degree to Foreign Minister Lamsdorff, is due the credit for restraining the Chauvinistic spirit of a certain element which talks lightly of the possibility of war with Great Britain.

The Emperor's brother-in-law, Grand Duke Mikhalovitch, who is a strong reactionary and who is said to have planned the Red Sea cruise, seems to be responsible for the present entanglement.

POLITICAL.

"HELPING" PARKER.

Bryan's Reform of the Democracy.

Radical Changes and Departures from Conservative Lines Advocated.

Monopolist and Socialist Can Join in Dancing "Ring Around the Rosy."

Jones Issues Call for a National Committee Meeting Next Tuesday.

[BY THE ASSOCIATED PRESS—P.M.]

LINCOLN (Neb.) July 21.—William J. Bryan's plan for the reformation of Democracy was published today. In it Bryan favors radical changes and a departure from conservative lines, but advocates the election of Judge Parker for President as a good beginning. He declares for State ownership of railroads, government control of telegraphs, abolishment of private monopoly, the income tax and the election of Federal judges by the people. Bryan says in part:

"My selection as standard-bearer for the Democratic party in 1896 and again in 1900 made me the nominal leader of that party, and as such I did not feel at liberty to engraft new doctrines upon the party creed. I contented myself with the defense of those principles and policies which were embodied in the platform.

"Now that the leadership devolves upon another and I bear only the responsibility that each citizen must bear, namely, responsibility for my own opinion; my utterances and my conduct. I am free to undertake [illegible] the Democratic party.

HIS DOLLAR MORE FAST.

"The money question is for the present in abeyance. The increased production of gold has lessened the strain upon the dollar, and while bimetallism is as sound in the ordinary as it ever was, the necessity for it is not so apparent.

"But while the people cannot be brought at this time to consider the various phases of the money question, they can be brought to consider certain other questions with which the Democratic party must deal. I have therefore refused to take a position upon the government ownership of railroads, first, because I had not until recently studied the subject, and, second, because the question had not reached primary importance.

LET STATES OWN RAILROADS.

"Recent events have convinced me that the time is now ripe for the presentation of the question. Consolidation after consolidation has taken place, until a few men now control the railroad traffic of the country and defy both the legislative and executive power of the nation. I invite the Democrats, therefore, to consider a plan for the government ownership and operation of the railroads.

"The plan usually suggested is for the purchase of these roads by the Federal government. This plan, it seems to me, is more objectionable than a plan which involves the ownership and operation of these roads by the several States. To put the rails in the hands of the Federal government would mean an enormous centralization of power. It would give to the Federal government a largely-increased influence over the citizen and the citizen's affairs, and such centralization is not at all necessary.

The States can own and operate railroads within their borders just as effectively as it can be done by the Federal government, and if it is done by the States, the objection based upon the fear of centralization is entirely answered. A board composed of representatives from the various States could deal with inter-State traffic of the various lines. If the Federal government had the railroads to build there would be a constant warring between different sections to secure a fair share of the new building and development, but where this is left to the State the people can decide whether they desire to build or to buy.

MUNICIPAL FRANCHISE.

"While the Democratic party in the nation is advocating government ownership of railroads, the Democratic party in the cities should, upon the same theory, espouse the cause of municipal ownership of municipal franchises.

POSTAL TELEGRAPH.

"We have also reached a time when the Postoffice Department should embrace a telegraphic system, as well as a mail system. While the telegraph lines do not reach as many people as the railroads do, and while the

abuses of private ownership have not been so open and not serious, there is no reason why this nation should not do what other nations are doing in this respect.

PRIVATE MONOPOLIES.

"The private monopoly must be destroyed. The Democratic platform adopted at Kansas City declared the private monopoly to be indefensible and intolerable.

INCOME TAX.

"The Democratic party has in two campaigns stood for an income tax. The plank was omitted this year because the men in control of the party thought it would jeopardize success in the Eastern States. This objection may have weight when the appeal is made to a particular section and to the wealthy men of that section, but it cannot have weight when the party goes forth, as it must ultimately do, to appeal to the masses.

"The contest above outlined must be made, whether the party wins in November or not. A single election is but an incident in the life of a party. For more than a century the Democratic party has stood forth as the representative of certain great ideas. Jefferson founded it, Jackson defended it, and even Cleveland could not destroy it. If Mr. Parker is elected, his administration will rid us of imperialism and of the threat of a race issue, and give us greater freedom in the taking-up of economic questions."

WEST VIRGINIA REPUBLICANS.

DESPITE "GRANDPA" DAVIS.

[BY DIRECT WIRE TO THE TIMES.]

WASHINGTON, July 21.—[Exclusive Dispatch.] Senator Scott of West Virginia, who has long taken a prominent part in Republican national campaign work, does not receive with calmness the talk of that State swinging into the Democratic column. Scott's term of service in the Senate expires next March, and the Legislature chosen in November will elect his successor. That body is likely to go with the electoral ticket, and hence the need of saving the State for President Roosevelt if Scott is to save his own seat in the Senate.

"Mr. Davis will doubtless get a few complimentary votes," said Senator Scott. "He is a very worthy gentleman, and happens to be a personal friend of mine. But this influence will not control the result. We shall have in West Virginia, for the first time, this year, the hearty and almost solid support of the colored people. They realize that West Virginia is about the last of the Southern States in which they have not been disfranchised and they will want to keep it in Republican hands.

"The protection sentiment is strong among all classes, while the tax question does not threaten the Republican party any damage. The convention has nominated Dawson, and both factions stand with him. The Legislature will have to work out the details.

"I say that we are united in the State, all reports to the contrary notwithstanding, and that we propose to carry it."

POLITICAL STRAWS.

NO INVITATION TO MURPHY.

[BY THE ASSOCIATED PRESS—A.M.]

ESOPUS, July 21.—The only positive result of the meeting of Judge Parker and Ex-Senator Davis made known for publication was that there will be no joint notification. Judge Parker declared that his own notification would take place at Rosemount. It is likely that Senator Davis will be notified at White Sulphur Springs.

The story that Charles F. Murphy is coming to Rosemount cannot be sustained by any information obtainable here. It is known that no definite invitation has gone to him from Rosemount, and that he is not expected in the near future.

JAMES K. JONES'S CALL.

[BY THE ASSOCIATED PRESS—A.M.]

ST. LOUIS, July 21.—James K. Jones, chairman of the Democratic National Committee, has issued the following call for a meeting:

"Under the authority of the Democratic National Committee, I hereby call the Democratic National Committee to meet at the Hoffman House, New York City, Tuesday, July 26, at 12 o'clock noon, for the purpose of organizing and transacting such other business as may come before the committee."

A sectional question has arisen in connection with the chairmanship, and it is being pushed to some extent by the friends of Thomas Taggart. Both candidates on the national ticket are from the East, and it is said that to take the chairman of the National Committee from this same section would look to be ignoring the West, a section in which electorate votes are sought. Taggart arrived in the city yesterday, but did not meet any of the Democratic leaders.

It is not believed that Senator Gorman will allow his name to be used to defeat Taggart, but those who want Gorman hope that an understanding may be reached which will result in the selection of Gorman as chairman and that Taggart will be placed in charge of the western headquarters. Of course the indorsement which the National Committee has tacitly given Taggart and the active canvass he made for the place during the convention at St. Louis made it very embarrassing for the leaders, especially the friends of Judge Parker, to insist that the Indiana man shall now step aside, unless he does so voluntarily.

"PERSONAL ISSUE" STRATEGY.

[BY DIRECT WIRE TO THE TIMES.]

NEW YORK, July 21.—[Exclusive Dispatch.] The Mail says:

"Even now, with the campaign opening, the last Democratic candidate for governor pillories McCarren, one of the three men who brought about the Judge's nomination, as 'the defender, if not the chosen representative, of the promoters of "get-rich-quick" combinations in both parties,' and as plotting to open Brooklyn borough 'to every form of vice.' So doubtful is the reputation of the politicians closest to Parker, that, on the personal side, the whole strategy of the campaign is to keep them in the background, as the strategy of their hunt for the nomination was to keep their man's views in the background.

"There has been an ingenious effort to create a Parker legend, with a quiet, dignified American gentleman as its center. It is pleasant, and we are glad to bear testimony to every gracious incident in the candidate's course that bears it out. Perhaps it is 'rural simplicity' that has allowed so many political 'gold-brick men' to

PLEDGED TO TAMMANY.

"Immaculate" Parker Agrees to Give the Tiger Its Fill of Federal Pie if it Helps Him to Become President.

[BY DIRECT WIRE TO THE TIMES.]

NEW YORK, July 22.—[Exclusive Dispatch.] The Press this morning says:

"Judge Parker has made his peace with Tammany, and the peril that the Democratic organization in this city might covertly, if not openly, antagonize Hill is at an end—at least for the present. The factional fight of David B. Hill and Senator McCarren dug a yawning chasm between the Democratic candidate for President and Tammany. Parker himself has bridged it over by pledging his word that, in the event of his election, he will accord Tammany full and fair recognition, proportionate to its vote, in the distribution of the Federal offices, and that he will give no countenance whatever to any movement to build up a rival party organization here.

"Parker has promised, furthermore, that he and his closest friends will exert all their influence to prevent factional control of the Democratic State Convention in September.

MURPHY'S AGENTS.

"The assurances of the candidate's friendly attitude toward Tammany were given Wednesday night, to John B. McDonald and Justice Morgan J. O'Brien who visited Esopus as the envoys of Charles F. Murphy, and at the express request of the Tammany leader.

"When the news came to Manhattan that John B. McDonald, accompanied by Justice O'Brien, had gone up to Esopus on the yacht Sapphire and that Parker had gone off with them in the yacht, staying out until after midnight, knowing ones concluded at once that important negotiations were on foot. Justice O'Brien, besides being a close personal and political friend of Judge Parker is on terms of confidential intimacy with the Tammany leader. O'Brien has been the most active of all the Democratic justices in his participation in Tammany politics, and was for years the adviser of Richard Croker as he now is of Charles F. Murphy. He was peculiarly fitted for the diplomatic mission to Judge Parker in behalf of Tammany. McDonald, also, by reasons of his standing in Tammany on one hand and his business relations with August Belmont on the other, was qualified for the work of sounding the candidate for President, regarding his intentions toward Tammany, should fortune favor him in the election.

"As in Croker's time, so in this period of Murphy, no big step is taken in the Democratic club without advice from Morgan J. O'Brien and John B. McDonald. No man stands higher in the judiciary than O'Brien, but his liking for practical politics and his wide knowledge of men and affairs long ago attracted the attention of Croker and other Tammany leaders. It is on record that Croker has said that some of his failures were due to the fact that he had disregarded the advice of Justice O'Brien on a critical occasion.

"Since the departure of Croker, no man has been closer to Murphy in the councils of Tammany that McDonald, occupying a confidential position both in the Democratic club, on its board of governors, and in the Tammany Society. O'Brien and McDonald have no use for men of the Hill or McCarren type. This is true also of August Belmont, who detests Hill, but whose Wall-street programme makes it necessary for him to corral all elements in the party at this time.

POSITIVE CONFIRMATION.

"Positive confirmation was obtained yesterday of the official character of the visit paid by Justice O'Brien and Belmont's partner in the subway operations to Judge Parker. They went to get hard-and-fast pledges and they returned to New York with them. The news of their success was wired to Murphy, who was in Michigan, and he, no longer having any cause for hurrying back to the city, sent word to Secretary Smith of Tammany, last night, that he would not return before Saturday or Sunday, if then.

"It probably will be some time before the complete story of what took place between Judge Parker and Murphy's envoys on the Sapphire is public property. Enough became known last night to make it clear that their reception was extremely cordial. That Judge Parker appreciated the importance of their visit is proved by the fact that, although he had put in a hard day meeting callers and presumably was pretty tired, he stayed more than four hours on McDonald's yacht.

"In conference, there was a thorough overhauling of the circumstances that led to Murphy's pre-convention hostility, and an understanding arrived at as to the future. Judge Parker, it was learned, admitted the justice of Murphy's demand for guarantees that there should be no discrimination against Tammany in case of Democratic success in the national election. These guarantees Parker gave in a manner that it is said, convinced Murphy's emissaries that Tammany had nothing to fear from Judge Parker, if elected President."

DAVE HILL MOVED FIRST.

[BY DIRECT WIRE TO THE TIMES.]

NEW YORK, July 21.—[Exclusive Dispatch.] The American says:

"Dave Hill made the first, and a dramatic move, three days ago, toward settling the difficulties with Tammany by offering that organization the choice of the Democratic candidate for Governor. The offer was made soon after Hill arrived in this city. He came to New York and saw that other Democratic leaders were perplexed at the strained relations between himself and the Tammany organization.

"This story is a vindication of the statement that the American made, a week ago, that Charles F. Murphy, the Tammany leader, would not throw up his hat for the ticket until some sort of a peace offering was made to him. The story of Hill's offer came out yesterday. It was talked of in New York, and also talked of in Esopus.

"Tammany may be counted upon to win New York State for the Democrats. The fight is being made in the East, and the Democrats hope to win through the vote of New York, Connecticut, New Jersey and Indiana. They are looking for little west of the Mississippi River."

CAN'T REFINE PARKER.

"Birds of a Feather" Flocking Together—Let the "Landslide" of G. Cleveland and James Gordon Bennett's Herald Take Notice.

[BY DIRECT WIRE TO THE TIMES.]

NEW YORK, July 21.—[Exclusive Dispatch.] Even the high-toned New York Times, the organ which proclaimed the loudest the heroism of Parker for sending his gold message, is finding fault with the company the judge is keeping.

Even the fastidious representatives, self-styled, of the "refined" gold Democracy of the East, are generally insisting that "subterranean" politicians like Hill, McCarren, Belmont and Billy Sheehan are well enough for "light-fingered" work, but that it would be far more dignified on the part of the hero of the desperate charge on the Esopus telegraph station to be photographed on his house veranda with Judge Gray, Grover Cleveland, Richard Olny, and John G. Carlisle, William S. Hornblower, Edward M. Shepard, ex-Secretary of Treasury Fairchild or such men.

"BIRDS OF A FEATHER."

The character of this candidate for the highest honor in the gift of the greatest nation on earth can be best judged by the company he keeps, the "refined" Democrats say, and they do not like to think of a candidate for the Presidency of the United States advising daily or posing on the porch of his home for pictures with Pat McCarren, whose chief fame in life was gained as a race-track plunger. Only yesterday, Pat, according to the racing editor of the New York Sun, took $25,000 out of the betting ring, stealing away from Esopus to make one of the biggest "killings" of the season. Neither do they like to think of a candidate for the Presidency nominating as his personal representative in a Presidential campaign a man who seeks to build up a personal machine in Brooklyn, preëminently the city of homes, for the sole purpose of letting down the bars, letting vice loose and making enormous profits for promoting shamelessness.

DEBAUCHERS A NECESSITY.

Such men as McCarren and Hill are needed to carry out the plan of debauchery by which the Democratic party hopes to win, for the Standard Oil and sugar trusts know McCarren. The Tribune tomorrow morning will say:

"We had expected our Democratic friends, after passing their first impatience with any reservations of their new-made hero and all his doings, would come around to see something besides one telegram, exactly such as had been beforehand proclaimed by the Democratic press to be the only escape from disgraceful defeat, was needed to make a 'good-enough, saints to last till after-election. We had not, however, looked to see them quite so soon dissatisfied with their new idol, or so openly seeking to lift him out of his natural environment. They might, indeed, have occasion to rejoice if the pilgrims to Esopus were not so predominantly of the 'peanut politician' type. But what right have they to expect anything else? When has Judge Parker failed to make such men his closest political friends.

PARKER'S POLITICAL START.

"The early public life of Judge Parker was spent as the close friend and companion of David B. Hill, and he was the manager of one of Hill's campaigns. He was nominated for

THE VERY LATEST.

WAR NEWS AFTER MIDNIGHT.

LIAO YANG, July 20.—[Delayed in Transmission.] Gen. Herschelmann yesterday successfully effected a reconnoissance in force in the direction of Sikeyan, discovering a large force of Japanese. He held his position until evening and retired with slight losses.

REPORTS NO CHANGE.

[BY THE ASSOCIATED PRESS—P.M.]

ST. PETERSBURG, July 21.—Gen. Kouropatkin, in a dispatch to the Emperor, dated July 20, says there has been no particular change in his sphere of operations.

"Last night," the dispatch says, "our sharpshooters and Cossacks surprised a Japanese outpost at the village of Khudianza, ten miles southeast of Ikhauvan. Twenty-one of the Japanese were bayoneted. Those who escaped were fired upon by mistake by the Japanese who came to their assistance."

LLOYD'S RATES GO UP.

[BY THE ASSOCIATED PRESS—P.M.]

LONDON, July 21.—Twenty guineas per cent. was quoted at Lloyd's today for insurance against the outbreak of an Anglo-Russian War within three weeks. This is the rate which prevailed at Lloyd's on the Russo-Japanese War three weeks prior to the outbreak of hostilities.

After midnight Premier Balfour stated that the government had received no confirmation of the reported release of the Malacca.

A statement was made by a news agency prior to Mr. Balfour's announcement that he had received satisfactory assurances from the Russian government regarding the intended release of the vessel.

VLADIVOSTOK FLEET SEEN.

[BY THE ASSOCIATED PRESS—P.M.]

TOKIO, July 22, 10 a.m.—A fisherman reports that the Vladivostok squadron was off Miyako yesterday, going in a southeasterly direction, with a speed of ten knots. If this course and speed is maintained, the squadron will be off Yokohama late today. The eastern coast of Japan is shrouded in fog. Shipping has been suspended, awaiting the location of the Russian fleet.

FORTIFYING VLADIVOSTOK.

[BY THE ASSOCIATED PRESS—P.M.]

VLADIVOSTOK, July 21.—Work on the fortifications is being actively pushed and everything is in a state of preparedness. The troops are anxiously awaiting the appearance of the Japanese.

GORMAN DODGES SURE DEFEAT.

THAT IS WHY HE WILL NOT ACCEPT CHAIRMANSHIP.

Maryland's Foxy Senator Thinks Democracy Too Heavily Handicapped With Hill, McCarren and Belmont, to Say Nothing of "Grandpa" Davis.

[BY DIRECT WIRE TO THE TIMES.]

NEW YORK, July 21.—[Exclusive Dispatch.] The Tribune's Washington special says:

"Senator Gorman's reluctance to accept the chairmanship of the Democratic National Committee, despite the almost unanimous demand of the leaders of his party that he should do so, is regarded in Washington as indisputable evidence that the Maryland Senator believes that the man who undertakes to secure the election of Parker and Davis will be playing a losing game. Gorman has more than once shown a desire for leadership in his party, and it was known in St. Louis that he regarded the chairmanship with a favorable eye, but then he did not know that the candidate would alienate the entire Bryan wing of the party in Indiana and other Western States by his remarkable telegram, or that the party would so far deviate from the dictates of good politics as to select Henry G. Davis for the second place on the ticket.

"Since the convention Senator Gorman has carefully canvassed the situation, and has conferred with some of the leading men in the party, and his determination not to be drafted for general of the Democratic forces is declared by men whose position is such as to give them insight into the inner workings of the Marylander's mind to be unquestionably indicative of his conviction that he could not win and of his reluctance to conduct a campaign which must end in failure.

"It is also asserted, with a considerable show of confidence, that nothing would induce the senior Senator from Maryland to use his influence for the selection of Thomas Taggart, but the same conviction that the chairman, political office by Hill. When Bryan was nominated, instead of standing with the Fairchilds and Hornblowers for 'honest money,' he followed Hill in supporting Bryan, whether with Hill's insincerity, or because he then believed in free silver we know not. When he was talked of as a candidate for President, did he send for statesmen such as our Democratic friends are urging should be summoned to Esopus to counterbalance the unpleasant impression made by machine manipulators and discuss with them large principles—not from the point of view of expediency, but from the point of view of eternal right and wrong; from the point of view of the peace, security and prosperity of the nation and the welfare, comfort and happiness of its people, on which his campaign should be based?"

"No, he entrusted to Dave Hill the work of corralling delegations, and closeting himself with Billy Sheehan to prepare a platform for the New York convention, which, by being silent on the money question, would make him the candidate of Belmont's Wall street friends without antagonizing the Bryanites. He chose as one of his most intimate friends Elliott Danforth, the election thief, and sent him South with a tender message.

HIS "PEANUT POLITICS."

"Then, when the convention assembled at St. Louis, did he have a man of principle like Mr. Hornblower to represent him in the Committee on Resolutions? No, 'Dave' Hill was there with his 'peanut politics' of expediency, to say he did not know what the judge's principles were.

"Well, he looked for a spokesman in Brooklyn. Did he select a statesman like Mr. Shepard to declare his views? No, he picked up Martin Littleton to play to the gallery with claptrap and assurance to the delegates that Judge Parker had no more fixed principles than they had.

"For one brief moment, under the urgency of The World, The Times and The Evening Post, Judge Parker, as an act of expediency, emerged from his surroundings, sent a telegram, and relapsed into silence and his old companionships.

CAN'T CHANGE HIS HABITS.

"How could anything else be expected? A nomination for the Presidency will not change the habits of a lifetime. Rosemount may during the campaign extend a gracious welcome to Gray, Olney, Fairchild and the rest of the statesmen and philosophers of Democracy, but the real heart-to-heart talks will be with the same old tried and trusted Hill, Sheehan, Danforth and McCarren, who understand the game of politics, and who have so successfully piloted the judge to this stage of his journey."

REPUBLICAN MANAGERS.

IMPORTANT LIST PREPARED.

[BY DIRECT WIRE TO THE TIMES.]

WASHINGTON, July 21.—[Exclusive Dispatch.] Chairman Cortelyou of the Republican National Committee is working hard on the slate for the Executive Committee, which is to constitute the general staff for the Republican campaign. Thus far no positive decisions have been reached, and a tentative slate prepared by the chairman is still subject to revision, but as it stands tonight it reads as follows: Harry S. New of Indiana, J. W. Blythe of Iowa, Franklin Murphy of New Jersey, Frank Lowden of Illinois, William L. Ward of New York, Nathan B. Scott of West Virginia, Alexander McKenzie of North Dakota, David W. Mulvane of Kansas, and R. B. Schneider or Charles H. Morrill of Nebraska.

OBITUARY.

Mrs. Henry George.

NEW YORK, July 21.—Mrs. George, widow of Henry George, the political economist, of this city, died last night at her home at Monticello, N. Y., aged 60 years.

City Hotels.

NEW HOTEL—NEW FURNISHINGS.
The Valdemar 232 W. Sixth, cor. Hope, Los Angeles. Commodious office, sun parlor, roof garden, excellent cafe. American and European.

San Francisco Hotels

EDGEMERE HOTEL
San Francisco's leading family hotel. Centrally located. Thoroughly modern and fireproof. Telephones and baths connected with each room. Special rates to summer tourists. Write for particulars. B. DU CARPZ. Prop. 721 Bush Street.

HOTEL ARGYLE 252-254 McALLISTER ST. S. F.
Centrally located—Opp. City Hall—European plan—Cafe in connection. Modern fire-proof brick building. Tourist and family trade solicited. McAllister St. cars pass door. Office, parlor and reading rooms on ground floor. Electric elevator. Rates 75c per day up. Special rates for the summer. W. E. Brown & Co. Proprietors.

Hotel Netherland
18 TURK ST., NEAR MARKET.
San Francisco's newest and most modern hotel, located in the heart of the business and theater district. European plan, cafe attached; hot and cold water; telephone and steam heat in every room. Rates 75c per day up.

Hotel St. Augusta, Fireproof. Steam heated, centrally located, baths and telephone connected with each room, special rates to summer tourists, write for particulars. Frank H. Morton, Mgr. 330 Geary St., S. F.

Hotel Bella Vista 1201 Pine St., San Francisco. Family hotel. Centrally located. Pine cars. Special attention to tourists. Write for particulars. M. W. DENYER, Prop.

THE PLYMOUTH
Modern family hotel. American plan. Centrally located. Special attention to tourists. Write for particulars to THE PLYMOUTH, Bush and Jones Street, San Francisco.

ROYAL HOUSE
126 Ellis Street, San Francisco, Cal. At Ferry take Market Street cars and transfer to Ellis Street cars. At Third and Townsend Street take Ellis Street cars. Rooms 50c per day up.

The Bradbury 1004 California Street San Francisco. Select family hotel. Special rates to tourists. Transfer points to all car lines. Write for rates, etc.

St. Andre APARTMENTS. 1230 Pine St., near Hyde, San Francisco. Modern and first-class; 2 to 5-room suites; furnished or unfurnished; cars pass door; special summer rates. Write.

SAN MARCO HOTEL 836 Taylor st. bet. Geary and Post, S. F. Modern new fire-proof building. European and American plan. Special attention to tourists. G. J. CASANOVA, Manager.

Hotel Cummings 329 POST ST., SAN FRANCISCO. Just opened—modern—special attention to tourists. Take Market St. cars, transfer to Post. When you go to San Francisco stop at HOTEL LANGHAM MASON AND ELLIS STS. HARRY R. RAND.

Summer Resorts.

Idyllwild
A MILE HIGH

Are you tired of the heat, the bustle and the excitement of the city? Can't you hear the call of the wilds, the mountains and the woods? The balmy air of Idyllwild is alone a tonic, laden with the breath of the odorous pines. Every outdoor sport, including good hunting in nearly a million acres of forest. No tuberculosis persons allowed. Write for book.
IDYLLWILD MOUNTAIN RESORT CO.
R. A. Lowe, Mgr., Idyllwild, Riverside Co., Cal.

SPEND YOUR VACATION
For $20 at
SAN LUIS HOT SULPHUR SPRINGS
SAN LUIS OBISPO, CAL.
The most ideal resort for pleasure and health on the Pacific Coast. Buy round-trip ticket from San Francisco or Los Angeles to San Luis Hot Sulphur Springs, San Luis Obispo, Cal., and return, including stage to and from springs and one week's board for $20.00 to $22.00, according to location of rooms, or board and accommodations $9.00 to $12.00 per week.
Scenic surroundings, free bathing, boating and fishing on grounds. Fine shady walks, tennis and croquet grounds, dance pavilion for guests. Fine sea beach one mile from Hot Sulphur Springs. Cottages and furniture are all new. Gas throughout buildings and grounds. Our table is well supplied with the best the market affords. Our stage meets trains arriving at San Luis Obispo at 1:20 p.m. every day except Sunday.)
This is no hospital or sanatorium.

City Hotels.

VAN NUYS BROADWAY HOTEL
ONLY FIRST-CLASS COMMERCIAL HOUSE IN THE CITY
European rates, $1.00 to $2.00.
American, $2.50 to $3.50.
Location the best for both the business man and the tourist.

THE Westmoore
Handsome New Colonial Family and Tourist Hotel. Beautiful location, close in.
1000 West Seventh Street
Steam heat, hot and cold water and Home Phone in every room. All outside rooms. OPEN ALL THE YEAR.
S. L. BOWER. D. S. LARIMER
Proprietors
PHONES { Home Exchange 24 / Sunset Main 1779

THE POPULAR
Hotel Alvarado

Alvarado Street, opp. Westlake Park
New and modern, all outside rooms. Special rates for summer months.

Hotel Leighton
OPPOSITE WESTLAKE PARK
Newest and best in the best location of any Los Angeles hotel. Everything is first-class, over 100 outside rooms, on West Seventh car line. 10 minutes from Broadway.
BOTH PLANS.
SUMMER RATES.
F. A. CUTLER, Manager.

NATICK HOUSE
CORNER FIRST AND MAIN STS.
HART BROS., Props.
"The Popular Hotel"—175 rooms, newly furnished. Strictly first-class. American plan—$1.25 to $2.01. European plan—50 cents up.

Hotel Rosslyn
421 SOUTH MAIN STREET.
HART BROS., Props. 150 rooms, renovated and newly furnished. First-class. European plan. 75c and up per day. First-class Cafe in connection. Natick House 'bus to and from depots and either hotel free. E. H. HESS, Mgr.

Hotel Rookwood.
Cor. 8th and Olive Sts.
A new modern hotel. Hot and cold water and telephone in every room. European plan. Special summer rates:
50c to $1.00 per day.
$3.00 to $5.00 per week.
$12.00 to $20.00 per month.
E. R. PARMELEE, Prop. Home Phone 6337

THE ANGELUS
AMERICAN AND EUROPEAN
LOOMIS BROS.

The HINMAN
SEVENTH AND FIGUEROA
Apartment and European Hotel
CAFE IN CONNECTION LOS ANGELES

Timely Special Announcements.

Hill's TOMATO CATSUP
Ripe Fruit—Pure Sugar—Best Spices
JAMES HILL & SON

PACIFIC SLOPE.

DDITION TO THE NAVY.

Armored Cruiser South Dakota Launched.

Ship to the California, Also New One.

Drought Partially Broken—Hot Wave.

[BY THE ASSOCIATED PRESS—P.M.]

SAN FRANCISCO, July 21.—The armored cruiser South Dakota was successfully launched from her cradle at the Union Iron Works at 6:40 o'clock this evening. The ceremonies attending the event were unusually simple. Rev. W. T. Nichols, bishop of the Episcopal diocese of California, offered a short prayer and then Miss Mary Merried, daughter of the Governor of South Dakota, pressed the button and released the hull of the youngest armored cruiser.

As the vessel began to move Miss Merried broke a bottle of champagne over the bow and bestowed the name South Dakota upon the cruiser. Gov. Herried of South Dakota and party and a number of naval officers and distinguished citizens witnessed the launching.

The armored cruiser South Dakota is a sister ship of the California, which was launched three months ago at the yards of the Union Iron Works. The two vessels are almost identical and are the largest war vessels ever launched on the Pacific Ocean port. Each represents the latest type of efficiency, speed and power. The coal capacity of the vessels admits of a radius of operations considerably greater than that of any other war vessel now in the navy. The armor of the South Dakota is one of a type recently authorized by Congress at the request of the navy department. Besides the California, which is now being constructed at the Union Iron Works, two other first-class battleships are now being constructed in Eastern shipyards—the Colorado, West Virginia, Pennsylvania and Maryland. The armament for the main battery of the vessels will consist of four 8-inch breech-loading rifles for the two turrets and fourteen 6-inch guns of the same pattern. The secondary battery consists of eighteen 3-inch rapid-firing guns, twelve 3-pound rapid-fire guns, twelve automatic four 1-pound heavy guns, four 1-pound rapid firing, and two 3-inch field pieces, two machine guns of .30 caliber and six automatic 0.30 caliber rifles, besides two submarine torpedo tubes.

The South Dakota will be fitted up as a flagship and will require a complement of officers and men numbering 39 all told.

The cost of the vessel will be approximately $5,000,000, including her armament.

AMERICAN MINING CONGRESS.

ANNUAL MEETING AT PORTLAND

[BY THE ASSOCIATED PRESS—A.M.]

PORTLAND (Or.) July 21.—From present indications, the seventh annual meeting of the American Mining Congress, which will be held in this city August 23-27, will be the most important in the history of the association. Thomas H. Mahan, secretary of the association, is receiving requests by every mail for membership applications from unusually large lots, in some cases from hundred. Several men of national prominence have signified their intention of being present and participating in the proceedings, and those of international prominence whose presence will give a future contingency numerous many more.

PITH OF NEWS FROM THE MID

[BY DIRECT WIRE TO

CHICAGO, July 21.—[Exclusive Dispatch.] Today's record was typical of July weather. The average temperature was just at normal, and the sky was clear. The percentage of moisture in the air was low, and the wind was a twelve-mile-an-hour breeze from the lake. The local temperature changes for the year now stands at 100 degs., and the rainfall deficiency at 3.32 inches. Middle West temperatures: Alpena, 64; Bismarck, 72; Cairo, 80; Cheyenne, 72; Cincinnati, 76; Cleveland, 74; Concordia, 76; Davenport, 74; Denver, 70; Des Moines, 76; Detroit, 70; Dodge City, 74; Duluth, 70; Duluth, 64; Edmonton, 80; Kansas, 62; Grand Rapids, 72; Green Bay, 66; Helena, 78; Huron, 72; Indianapolis, 80; Kansas City, 68; Marquette, 66; Memphis, 82; Milwaukee, 68; Minnedosa, 64; North Platte, 74; Omaha, 74; Rapid City, 78; St. Louis, 78; St. Paul, 74; Sault Saint Marie, 58; Springfield, Ill., 78; Springfield, Mo., 84; Wichita, 82.

GOMPERS IGNORES AGITATORS.

Several weeks ago the Chicago Federation of Labor, after an exciting meeting which was characterized by fiery denunciation of the government and military of the State of Colorado, petitioned Samuel Gompers, president of the American Federation of Labor, to call a general conference of organized labor leaders of the United States to take action regarding the striking Western Federation of Miners. Gompers ignored the flaming petition of the Chicago agitators entirely.

ARIZONA MILLIONAIRE WEDS.

[BY DIRECT WIRE TO THE TIMES.]

APPLETON (Wis.) July 21.—[Exclusive Dispatch.] Love at first sight, with a courtship as romantic as any of fiction, was the prelude to the wedding of Miss Blanche Chilson to Edgar Scott Campbell, a millionaire mine owner of Prescott, Ariz. Miss Chilson left last autumn for Arizona for her health. On the train she met the millionaire and a friendship began which soon ripened into love. Mr. and Mrs. Campbell left in Mr. Campbell's private car for their Arizona home.

KANSAS CITY TO DULUTH.

[BY DIRECT WIRE TO THE TIMES.]

KANSAS CITY (Mo.) July 21.—[Exclusive Dispatch.] Construction work on the line which is planned to con-

Summer Resorts.

Hotel Redondo
THE PLACE THAT IS WHAT'S THE MATTER WITH GOLF, TENNIS, BATHING, DANCING, FISHING, BOATING, RIDING, DRIVING, SLEEP AND EATING
HOTEL REDONDO

Hot Sulphur
Relief Hot
Under new
Best hotel
modern conveniences
most delightful
to enjoy the beautie
ing health resort.
dress Travel and
207 West Third Stre

San Ysidro
With central dining-room
Santa Barbara on the
the sea. Ideal climate
bathing, pleasant walks
and vegetable garden.
HARLEIGH

Elsinore The L
HOT MUD and Mineral W
rates, $10 to $15. Most
lishment in Southern C
nation, skin diseases
Free transportation regu
in charge. See our repr
Broadway.
C. S. TH

Camping and Mount
Finest place in Southern
tion 6500 feet. Pine
park or trees, air and
highly healthful. Board
day or $27.50 per month.
of Los Angeles in heart
Camping privileges
formation address D. S.

Sulphur Mountain
One of California's beauty
junction of Simi and Santa
grove of wild walnut and
from Santa Paula. An ideal
Summer outing. Send for
Booklets at Pool's Pharmacy
Broadway, or write to
Springs Co., E. D. Richards
Cal.

CLIFF GLEN SPRINGS
Pleasant airy rooms. Good
groves, streams and forest
and facilities. Reasonable rates.

Hotel Sierra Madre
quiet family hotel. Open the
Consumptives not taken.
JOHN

Follows' Camp
Magnificent scenery, mount
table, daily stage from Azusa.
Information Bureau or write
Azusa, Cal.

CATALINA GRAND
Plan. Write for rates.
410 South Broadway, or
GEO. E. WEAVER,

City Restaurants

The Imperial
"A Place of Life
BRIGHTEST, BUSIEST,
243 S. SPRING, 243 S.
MILLING AND NICKEL

DEL MONTE
229-231 W. THIRD ST. Three
dining rooms. Cuisine and
Meals.

Hotel Watauga
Rooms only; nearly
sunny rooms, single or
references. MRS. ALICE

Summer Resorts

EAT, SLEEP AND REJOICE AT HOTEL REDONDO
THAT IS THE PLACE FOR WHAT IS THE MATTER WITH GOLF, TENNIS, BOWLING, BATHING.
MILES FROM LOS ANGELES
QUEEN OF THE PACIFIC
HOTEL REDONDO

Le Sourire Inn Tavern
Altitude 2275 Feet
Picturesque scenery, pure air, water, perfect sanitation, good roads through the pines. Rates $2.00 per day. Stage over good roads. Many cases received. booklet on application. Larson & Co., San Bernardino
Information at 410 South Spring, 207 West Third

OAK
THE birds, the hills and the make your stay Green Oaks Grand trout fishing sports. Special care of ladies
The stage at Redlands connects except Sunday with Southern Pacific Santa Fe trains, which leave Los about 9 a. m. Returning connects with Southern Pacific trains. Address MANAGER SILVER Redlands, or call up E. S. CAMERON, at Second Home 2201, Redlands.

Hot Sulphur and Mud Baths
Relief Hot Springs
Under new management
Best hotel accomodations, modern conveniences. This is the most delightful time of the year to enjoy the beauties of this healing health resort. For terms address Travel and Hotel Bureau, 207 West Third Street, city

San Ysidro Cottages
With central dining-room, situated in Santa Barbara on the foothills of the sea. Ideal climate and scenery for bathing, pleasant walks and drives and vegetable garden. Address HARLEIGH

Elsinore The Lake
HOT MUD and Mineral Water baths, $10 to $15. Most complete establishment in Southern California. Rheumatism, skin diseases, etc. Free consultation regarding baths, no charge. See our representative at Broadway. C. S. TRAPHAGEN

El Sol Lodge
C. WHEAT, Oceanside, Cal.

Camping and Mountain Resorts
Finest place in Southern California, on 3500 feet. Pine spring water, miles of trees, fair cool and refreshing, their healthful Board and lodging at $7.00 per month. Located in the Los Angeles in heart of the camping privileges also arranged. For information address D. S. STEPHENS, Elizabeth Lake Cal.

Sulphur Mountain Springs
Best of California's beauty spots, located in section of Sespe and Santa Paula Canyons, above of wild walnut and oak trees. Ventura County. Send for booklets as Peck's Tourist Bureau, Broadway, or write to Sulphur Springs Co. R. D. Richards Mgr. Santa Paula

CLIFF GLEN SPRINGS, Mastic, Cal. Pleasant airy rooms. Good table. Invigorating, streams and ferns; fine camping facilities. Reasonable rates. Germania

Hotel Sierra Madre
First family hotel. Open the year round. Consumptives not taken. JOHN COLLINS, Sierra Madre

Follows' Camp
Just open. Magnificent scenery, trout fishing, daily stage from Azusa. Information Bureau or write R. M. Follows, Cal.

CATALINA GRAND VIEW HOTEL
Americans and European plan. Write for rates. Los Angeles office, 250 South Broadway, or GEO. E. WEAVER, Owner

City Restaurants.

The Imperial Cafe
"A Place of Life of Joy."
BRIGHTEST, BUSIEST, BEST
S. SPRING, 242 S. BROADWAY
GRILLING AND NICKEL, Proprietors

EL MONTE TAVERN
251 W. THIRD ST. Three floors, 50 rooms. Cuisine and service unsurpassed.

Hotel Watauga
251 BROADWAY
Only nearly opposite Times Building; rooms, single or suites; home comforts. MRS. ALEX. DANNEIN, Prop.

Announcements.
HEINZ TO CATSUP
Pure Sugar—Best Spices—They Satisfy
JAMES HILL & SONS

PACIFIC SLOPE.

DITION TO THE NAVY.

...Armored Cruiser South Dakota Launched.

...Trip to the California, Also New One.

...Drought Partially Broken—Hot Wave.

...THE ASSOCIATED PRESS—P.M.]
...FRANCISCO, July 21.—The armored cruiser South Dakota was successfully launched from her cradle at the Union Iron Works at 6:40 o'clock this evening. The ceremonies attending were unusually simple. Rev. W. T. Nichols, bishop of the Episcopal Church of California, offered a short prayer and then Miss Ethel Gamble, daughter of the Governor of South Dakota, pressed the button which released the hull of the youngest cruiser. As the vessel began to move Miss Gamble broke a bottle of champagne over the bow and bestowed the desired name upon the cruiser. Gov. Gamble of South Dakota and party of friends, a number of naval officers and distinguished citizens witnessed the launching.

The armored cruiser South Dakota is a sister ship of the California, which was launched three months ago at the yards of the Union Iron Works. The two vessels are almost identical and are the largest war vessels ever launched on the Pacific coast. Each represents the highest type of efficiency, speed and coal capacity of the battleships of a radius of operation considerably greater than that of any vessel now in the navy.

The South Dakota is one of a type of vessels authorized by Congress at the session. Besides the California, which is now being constructed in the navy yards—the Colorado, West Virginia, Pennsylvania and Maryland. The armament for the main battery will consist of four 8-inch breech-loading rifles in the two turrets and fourteen 7-inch guns of the same pattern. The secondary battery consists of eighteen 3-inch rapid-fire guns, twelve 3-pound guns, four 1-pound heavy automatic, four 1-pound rapid firing, and four 1-inch field pieces, two machine guns and six automatic 0.30 caliber rifles, besides two submarine torpedo tubes.

The South Dakota will be fitted up as a flagship and will require a complement of officers and men numbering about 800 all.

The cost of the vessel will be approximately $5,000,000, including her armament.

...CAN MINING CONGRESS.
...MEETING AT PORTLAND
...THE ASSOCIATED PRESS—A.M.]
...LAND (Or.) July 21.—From indications, the seventh annual meeting of the American Mining Congress, which will be held in this city August 15-27, will be the most important in the history of the association. Mr. Mahon, secretary of the association, is receiving requests by every mail for membership applications from especially large lots, in some cases from hundred. Several men of national prominence have signified their intention of being present and participating in the proceedings, and those of national prominence whose presence is a future contingency number many more.

...TH OF NEWS FROM THE MIDDLE WEST.

[BY DIRECT WIRE TO THE TIMES.]

...CAGO, July 21.—[Exclusive Dispatch.] Today's record was typical of July weather. The average temperature was just at normal, and the sky was clear. The percentage of humidity in the air was low, and the wind was a twelve-mile-an-hour breeze from the lake. The local temperature record for the year now stands at 80 degs., and the rainfall deficiency at 2.19 inches. Middle West temperatures: Alpena, 64; Bismarck, 72; Chicago, 80; Cheyenne, 72; Cincinnati, 76; Cleveland, 74; Concordia, 76; Davenport, 74; Denver, 70; Des Moines, 76; Detroit, 70; Dodge City, 74; Duluth, 70; Duluth, 64; Edmonton, 80; Escanaba, 62; Grand Rapids, 72; Green Bay, 66; Helena, 78; Huron, 72; Indianapolis, 80; Kansas City, 66; Marquette, 60; Memphis, 82; Milwaukee, 76; Minnedosa, 64; North Platte, 74; Omaha, 74; Rapid City, 78; St. Louis, 82; St. Paul, 74; Sault Saint Marie, 58; Springfield, Ill., 78; Springfield, Mo., 82; Wichita, 82.

...MPERS IGNORES AGITATORS.
...several weeks ago the Chicago Federation of Labor, after an exciting meeting which was characterized by the denunciation of the government of the military of the State of Colorado, published Samuel Gompers, president of the American Federation of Labor, issued a general conference of organized labor leaders of the United States to take action regarding the striking Western Federation of Miners. Gompers ignored the flaming petition of the Chicago agitators entirely.

ARIZONA MILLIONAIRE WEDS.
[BY DIRECT WIRE TO THE TIMES.]
APPLETON (Wis.) July 21.—[Exclusive Dispatch.] Love at first sight, with a courtship as romantic as any of fiction, was the prelude to the wedding of Miss Blanche Chilson to Edgar Scott Campbell, a millionaire mine owner of Prescott, Ariz. Miss Chilson left last autumn for Arizona for her health. On the train she met the millionaire and a friendship began which ripened into love. Mr. and Mrs. Campbell left in Mr. Campbell's private car for their Arizona home.

KANSAS CITY TO DULUTH.
[BY DIRECT WIRE TO THE TIMES.]
KANSAS CITY (Mo.) July 21.—[Exclusive Dispatch.] Construction work on the line which is planned to connect Kansas City and Duluth will begin soon. President C. M. Atkinson of the Inter-State Railroad Company announced today that the directors this morning let the contract for the construction of 400 miles of the road north from Kansas City to a point near the Iowa-Minnesota boundary line.

ARGUE WITH SOCIALISTS.
[BY DIRECT WIRE TO THE TIMES.]
MILWAUKEE (Wis.) July 21.—[Exclusive Dispatch.] "Regardless of factional differences we should direct all possible energies against the growing sentiment of socialism," said Judge Emil Baensch, candidate for governor, in an address to the newly-formed Wisconsin Republican editorial association today. "The stand taken by the Catholic Church," he said, "against this Utopian dream should find its parallel in the Republican party. These questions cannot be settled by sneering at Socialists and calling them anarchists, but must be met by argument."

MINNESOTA GOLF CHAMPION.
[BY DIRECT WIRE TO THE TIMES.]
WINONA (Minn.) July 21.—[Exclusive Dispatch.] In an exciting seven-hole contest, H. P. Bend of the St. Paul Town and Country Club won the State gold championship here today, defeating W. Jaffray of the Minikahdah Club, Minneapolis, by a score of one up.

ROWDIES AT BONESTEEL.
[BY DIRECT WIRE TO THE TIMES.]
BONESTEEL, (S. D.) July 21.—[Exclusive Dispatch.] The town is jammed with a mob of turbulent gamblers, would-be homeseekers and spectators. The local officials threaten to call for volunteers to drive the gamblers out, and trouble may occur at any moment.

AFTER ALGER'S SEAT.
[BY DIRECT WIRE TO THE TIMES.]
DETROIT (Mich.) July 21.—[Exclusive Dispatch.] W. C. McMillan, son of the late Senator, has announced his candidacy to succeed Senator Alger, and will make a vigorous fight for the prize.

GEN. BUCKNER IN DANGER.
[BY DIRECT WIRE TO THE TIMES.]
MUNFORDSVILLE (Ky.) July 21.—[Exclusive Dispatch.] The condition of Gen. Samuel Bolliver-Buckner is improved, but he is not yet out of danger.

President Roosevelt has appointed Gayley, John F. Hammond and A. K. Rickard to represent the United States, and the Dominion of Canada will be represented by Eugene Haanel and E. A. Bertow.

COMES TO ABRUPT END.
SAN BENITO COUNTY SUIT.
[BY THE ASSOCIATED PRESS—A.M.]
HOLLISTER (Cal.) July 21.—The suit of San Benito county vs. Henry Miller for the right-of-way of the joint public highway between Watsonville and Hollister, which promises to be a long and fierce legal fight, has come to an abrupt end by a compromise, Miller consenting to $1000 less damages than he claimed. A decree was signed by the court, which was agreed to by both sides. Twenty-five hundred dollars' damages was awarded to Miller, who is to be at all the expense for cattle culverts and fences.

This is the forerunner of the early building of the proposed electric line between Watsonville and Hollister, and possibly the ultimate opening up of transportation from Fresno direct to the sea.

WALKER'S BODY FOUND.
PASSENGER AGENT DROWNED.
[BY THE ASSOCIATED PRESS—A.M.]
OAKLAND, July 21.—The fate of Thomas B. Walker, traveling passenger agent of the Southern Pacific Company, and a resident of this city, who disappeared last Saturday while fishing in the Truckee River, was learned today when his body was found floating in the river about four miles below Mystic, Cal.

Walker was in camp there at the time he went on the expedition which ended in his death. The body was found floating in a pool below the old marble quarry near Lynham by a member of the Truckee River Country Club.

SIX THOUSAND TONS OF TEA.
THE MONGOLIA'S BIG CARGO.
[BY THE ASSOCIATED PRESS—A.M.]
SAN FRANCISCO, July 21.—Owing to the large cargo of teas brought to this port by the Mongolia and to hasten the delivery of the same to the importers, the local customs collector has received permission from the Treasury Department to establish temporary appraisers' stores at the mail dock for a period not to exceed thirty days. The cargo consists of six thousand tons of teas. There is no duty on tea, but it must be examined to ascertain whether its quality reaches the standard fixed by the government.

ARIZONA DROUGHT BROKEN.
FIRST RAIN SINCE FALL.
[BY THE ASSOCIATED PRESS—P.M.]
PRESCOTT (Ariz.) July 21.—The period of drouth, lasting since last September, was partially broken by a storm which commenced last night, accompanied by thunder and lightning, then settling down to a gentle rain, which continued until this afternoon. The total precipitation so far has been seventy-eight hundredths of an inch. This has revived the hopes of the stockmen, as more rain may be expected during the remainder of July and August. The loss to stockmen on account of the drouth has been very heavy during the past month, and had dry weather continued a month longer, many would have lost their entire holdings.

PHOENIX WET DOWN.
[BY THE ASSOCIATED PRESS—P.M.]
PHOENIX (Ariz.) July 21.—Fifty-six hundredths of an inch of rain fell here this morning, the first precipitation of consequence in nine months. It did a vast amount of good, but more is needed.

JAPS GIVE UP LICENSE.
RETALIATORY INSURANCE LOW.
[BY THE ASSOCIATED PRESS—P.M.]
SAN FRANCISCO, July 21.—Macondray & Co., who are the local representatives of the Imperial Marine Insurance Company of Tokio, have been notified by the Insurance Commission, represented by E. Myron Wolf, that, on account of the retaliatory law between this country and Japan, he would have to revoke their certificates of authority to transact business in California, unless they put up the bond required, according to the aforesaid law.

In this case the bond demanded is 100,000 yen, or its equivalent—$49,000. Japan requires a bond from all American insurance or banking houses doing business in Japan, the bond amounting sometimes to $100,000.

The San Francisco agents were surprised when informed of the law, as the Imperial Marine of Tokio has been doing business here since June 20, 1898. Acting under advices cabled from the home office at Tokio, they have decided, in view of the present disturbed condition of Japan, not to put up the bond and have therefore surrendered their license.

VICTIM OF UNION THUGS.
ELECTRICIAN LEFT SENSELESS.
[BY DIRECT WIRE TO THE TIMES.]
STOCTON, July 21.—[Exclusive Dispatch.] A. V. Nagle, who has been employed as an electrician at the Jumper mine, near Stent, Tuolumne county, since the union miners went on a strike, was taken out of his bed at an early hour this morning by two men, who would not even give him time to dress. He was hurried downstairs from the annex to the Stent hotel and on the sidewalk two more men joined the pair in charge of the electrician.

Without any ceremony five men commenced to march into the rough country. When near Santa Ysabel mine, a halt was called and Nagle was unmercifully beaten. While no bones were broken, he was mauled until his body was a mass of bruises. The men told him to get out of the Southern mines district as soon as he could. They finally left him unconscious and disappeared.

On regaining consciousness, he wandered about until he saw the lights of the Santa Ysabel mine. When he reached these, the men gave the alarm and this evening a man who gave the name of J. A. Durand was arrested by Sheriff Sweeney and taken before Nagle, who without hesitancy declared that the prisoner was the leader in the outrage.

SLOPE BRIEFS.

Body of Unknown Man Found.

BERKELEY, July 21.—The body of an unknown man was found today by J. Van Lobenset in Co-Ed Cañon, about a mile above the University of California. It is that of a poorly-dressed man about 50 years old.

Italian Fatally Injured.

SAN FRANCISCO, July 21.—Angelo Ferro, an Italian employed on a vegetable farm near the Six Mile House, was fatally injured today by being caught in the machinery of a fertilizing plant. He died at the City and County Hospital.

Jap Lodgers Beaten by Burglars.

SACRAMENTO, July 21.—At an early hour this morning two burglars broke into a Japanese lodging-house at Seventh and H streets, and when they were discovered almost beat two of the inmates, J. Kubo and Y. Onoda, to death. The latter had his skull fractured. The burglars escaped.

Back to Ohio for Trial.

SAN FRANCISCO, July 21.—United States Circuit Judge Morrow today ordered that Charles Harlton, the fugitive broker from Cleveland, O., who was arrested at Monte Rio on the charge of using the mails in carrying out schemes to defraud, be sent back to Ohio for trial.

Intended to Murder Snow.

SAN FRANCISCO, July 21.—Adolph Goldman, who shot and dangerously wounded ex-Mayor Snow of Oakland at the Clarendon Hotel in this city June 16, was today held to answer to the Superior Court on the charge of assault with intent to commit murder. He was released on $2000 bail.

Case Goes to Jury Today.

SAN FRANCISCO, July 21.—The Eppinger case will go to the jury tomorrow. All the evidence is in, nothing of importance being presented today. Judge Lawlor limited the time of arguments to three hours for each side, and Special Prosecutor Campbell made the opening address to the jury and was followed by S. M. Shortridge for the defense. The closing arguments will be made tomorrow.

Deer Hunter Will Die.

SAN JOSE, July 21.—Joseph Gada, proprietor of a carriage works in this city, who accidentally shot himself while deer hunting yesterday near Tassajahara Springs, cannot recover, according to a dispatch received from Salinas this afternoon. He has an aged mother here, and a married sister who is at present in Capitola.

Gets Two Years in Folsom.

FRESNO, July 21.—John Barry, who forged the name of John Aiken, a newspaper editor of Selma, to a check for $14.85 on May 14, was sentenced to two years' imprisonment in Folsom this morning. He pleaded guilty. Barry was arrested in San Bernardino.

Hot Wave Sweeps County.

GRASS VALLEY, July 21.—The worst hot wave in several years is now sweeping over the county. Yesterday and today the heat was intense, causing a suspension of work in some districts. The Bartlett pear crop, for which this section is famous, is almost a complete failure this year.

Dragged His Gun Behind Him.

SALINAS, July 21.—Joseph Gada of San José, who was shot at Tassajara Springs yesterday, has been brought to Salinas and placed in a sanitarium. He states he had shot a deer and was looking for it, dragging his gun behind him. He slipped down a declivity and the gun exploded. It is feared that Gada will not recover.

RAILROADER ACCUSED.

Former Superintendent of Maricopa and Phoenix Line Charged With Forgery.

[SPECIAL CORRESPONDENCE OF THE TIMES.]
PHOENIX (Ariz.) July 20.—A telegram from Tombstone announces the arrest in that city of C. C. McNeil, on a charge of forgery. It is charged that he secured from the postoffice, through an inadvertence presumably, a letter for N. E. McNeil, an attorney. It contained a check for $25, which he cashed. The accused man is a railroader by profession, and was once upon a time superintendent of the Maricopa and Phoenix Railroad. This was several years ago, and since he lost that position he has been variously occupied in the Southwest.

Gov. Brodie has left for the East, to join, at the Waldorf-Astoria in New York, on the evening of the 28th, the committee that will notify Theodore Roosevelt of his nomination for President.

Dr. William Duffield has been appointed Territorial Health Officer, to succeed Dr. R. M. Dodsworth, who recently resigned and moved to California.

John Ward, alias Jesse Easley, has been arrested in Tombstone on the charge of horse stealing in Graham county. He is wanted for similar crimes in Texas and New Mexico.

RAILROAD RECORD.

ADJOURNED INDEFINITELY.

Injunction Prevents Northern Pacific Meeting.

Harriman Still Stands in Way of the Annual.

Gould's Latest Combination. New Peruvian System.

[BY THE ASSOCIATED PRESS—A.M.]
NEW YORK, July 21.—The annual meeting of the stockholders of the Northern Pacific Railway, which has been adjourned from time to time since October, 1903, was today adjourned indefinitely. In explanation, Daniel S. Lamont, vice-president of the company, issued a statement, in which he said the continuation of the injunction granted on the application of Messrs. Harriman and Pierce, trustees, which prohibits the distribution of stock owned by the Northern Securities Company, makes it impossible to meet the requirements of the charter of the Northern Pacific Company, which prohibits the transaction of any business at stockholders' meetings unless on the majority of the outstanding stock, present and voting. More than a majority of stock is owned by and registered in the name of the Northern Securities Company, and under the decree of the United States Court such stock so registered is prohibited from voting.

As long as the recent injunction prevails there can be no distribution to its stockholders by the Northern Securities Company and no valid meeting of the Northern Pacific stockholders can be held. In the meantime the board of directors chosen at the last annual meeting will by the terms of the company's charter continue in office. When the orders of the courts permit a meeting of stockholders it will be duly called.

NO HARDSHIP INVOLVED.
[BY DIRECT WIRE TO THE TIMES.]
NEW YORK, July 21.—[Exclusive Dispatch.] The Wall Street Journal says:

"The enforced delay in paying dividends of Northern Securities is not a hardship to the Union Pacific, the Oregon Short Line or any other corporation. The Northern Pacific and Great Northern continue to pay regular dividends, and these accrue as time goes on, forming a fund that is as much an asset of the Union Pacific as would be any other reserve fund."

Said J. J. Hill today: "To use the matter of the payment of these dividends as a bull or bear argument on Union Pacific is, therefore, entirely fallacious. Presumably the funds set aside for dividends on Northern Pacific are not allowed to waste. It is a fair assumption that while they are held up they are drawing good interest for their prospective owners.

"The real hardship falls on the minority stockholders, who need current funds more than fixed assets, and working capital more than investments. It is, however, pointed out that if any holder with 100 shares of Northern Securities needed money he could borrow the amount of his dividends on the stock at interest cost, little, if any, higher than the rate of interest he will receive on his accrued dividends, taking it for granted that when the distribution of dividends is finally made the accrued interest on the accrued dividends will also fall into the hands of the stockholders entitled to the dividends.

"The reason for the opening of the Northern Securities books is the desire to allow the recent buyers of stocks to register their holdings, so that they may share in any possible distribution that may be made."

HARDING AT ITS HEAD.
GOULD'S NEW COMBINATION.
[BY THE ASSOCIATED PRESS—A.M.]
NEW YORK, July 21.—Russell Harding, now vice-president and general manager of the Missouri Pacific Railroad, and George J. Gould's chief operative official in the Southwest, probably will be chosen within a few days as active head of the consolidated Pere Marquette and Cincinnati, Hamilton and Dayton system, says the Herald.

It is probable that Eugene Zimmerman of Cincinnati will continue as president of the company and that M. M. Cummins, vice-president of the United States Guarantee and Trust Company, who is now vice-president, will be made chairman of the board, allowing Harding to take the title of vice-president and general manager. The title of the new office Harding will hold has not been definitely decided, and it is possible Zimmerman may give up the presidency of the company in his favor.

The new system, as recently announced, will include the old Cincinnati, Hamilton and Dayton, with its one-half interest in the Cincinnati Southern, the Pere Marquette with its Michigan Central trackage contract, which takes it into Buffalo, and the Chicago, Cincinnati and Louisville.

The combination embraces a system of about four thousand miles and the problem of unifying the system and establishing new traffic relations without disturbing the existing alliances of the Cincinnati, Hamilton and Dayton is a highly complicated one.

Harding, who is a native of Massachusetts, entered upon his railroad career in 1870. In 1897, he went to the Great Northern railroad and a year later became attached to the Gould system.

GENERAL TERMINAL SITE.
CHICAGO UNDERGROUNDS.
[BY THE ASSOCIATED PRESS—A.M.]
CHICAGO, July 21.—A site for a general terminal of the Illinois Tunnel Company's system of underground electric railroads has been secured by the company at a cost of $2,500,000 through the purchase of the property on the west bank of the Chicago River, north of Taylor street, now occupied by the Albert Dickinson Company's warehouses and owned by the Chicago Dock Company. The property has connection with all the railroads and is adjacent to the tunnel company's large conduit under Taylor street, which connects the tunnels under the business district of the South Side with the West Side tunnels.

It is the intention of the company to haul all kinds of freight and material to and from these big establishments, to carry goods from the stores to outlying distributing centers, and to transport all kinds of refuse which collects in the large business blocks.

ROADS UP FOR ASSESSMENT.
TWO MINOR LINES HEARD.
[BY THE ASSOCIATED PRESS—A.M.]
SACRAMENTO, July 21.—Today the State Board of Equalization took up the assessment of the Pacific Coast Railway Company, which operates 76.1 miles of road in San Luis Obispo and Santa Barbara counties. The road has a deficit of $386,381.48. R. H. Harrold and J. M. Taylor appeared before the board and stated that prospects of light crops foreshadowed a falling off in traffic.

The Pajaro Valley Consolidated Railroad, which has 32.84 miles of track in Monterey county and less than a mile in Santa Cruz county, was also up for hearing. The road is valued at $347,900.83, and has a surplus of $158,671.93 on hand. The assessment of both roads was taken under advisement.

NEW PERUVIAN ROADS.
FRENCH CAPITAL INVESTED.
[BY THE ASSOCIATED PRESS—A.M.]
NEW YORK, July 21.—Ignacio Calderon of Bolivia, who came here several months ago with a proposition to American bankers that they should take charge of $10,000,000 received by his country in settlement of the Acre dispute and form a syndicate to develop the Bolivian railroads, announces that the contract has been closed with a French concern. The New York bankers refused to take up the matter. The work will require a total outlay of $25,000,000.

The new system will be about five hundred miles long. It is proposed to build a railroad from La Paz to Oruro, connecting that city with the present railroad system down to the Pacific. Branch lines also will be built from Uyunt to Potost, a rich mineral region, and to Tupiza to connect with the Argentine system.

Southern Pacific Preferred Stock.

NEW YORK, July 21.—The directors of the Southern Pacific company passed resolutions today for the issue of the $40,000,000 of preferred stock of the $600,000,000 authorized by the stockholders yesterday. Circulars will shortly be issued giving the details regarding the subscription rights.

ADVANCE ON L'HASSA.
GYANG TZE (Thibet) July 21.—The British expedition to Thibet under command of Col. Younghusband, July 18, forced a passage of the Iceclad Karola, the highest pass on the road to L'hassa. A less stubborn defense was made than was expected. The Thibetans retired early in the engagement, sniping the advancing British soldiers from the neighboring cliffs. The British now are twenty-five miles from L'hassa.

MOB REIGNS IN THE YARD.

Frenzied Unionists Assault Many Non-Union Men at St. Joseph.

[BY THE ASSOCIATED PRESS—P.M.]
ST. JOSEPH (Mo.) July 21.—A riot call was turned in from the stock yards at 9 o'clock tonight and every available policeman is on duty endeavoring to control frenzied members of the labor unions, who went on strike several days ago. The packers are not discharging the union men fast enough to suit the strikers.

Tonight the managers of all the packing plants in South St. Joseph notified the union men that but 60 per cent of the strikers will be put to work tomorrow. The strikers say the packers are endeavoring to hold all non-union men, and that all of the union men cannot get back to work if the packers are permitted to carry out their plans.

Many non-union men who appeared in the streets tonight were assaulted, and apparently there was a concerted effort to drive them from the plants.

A Breakfast
Dainty
Good Thick Rich
Cream
and Grape-Nuts
Get the little book, "The Road to Wellville" in each pkg. World's Fair Exhibit Space 103, Agricultural Building.

SUNSET TELEPHONE AND TELEGRAPH CO.
SUNSET LONG DISTANCE
Reaches over the entire state of California. You can phone anywhere at any time—north or south. Can't you make this service save you money?
Telephone Contract Dep't Main 47
SUNSET T. AND T. CO.

GOOD PICKING IN PICTURE FRAMES
We will close out every Photo Frame in our stock at ridiculously low prices. We have them in Sterling Silver, Royal Copper, Silver Plate, etc.
Frames that were $1.50 are now 50c
Frames that were $4.00 are now $1.00
Frames that were $5.00 are now $1.50
Frames that were $10.00 are now $3.50
Frames that were $15.00 are now $4.00
Great variety of shapes.
Extensive assortment of sizes; some small enough for a card, and others large enough for a panel.
S. NORDLINGER
Gold and Silversmith
109 South Spring Street

THE QUALITY STORE.
A Special Offer....
We have selected a hundred or more Men's Suits from our $18.00, $20.00 and $22.00 suits, and put them on sale at $15.00
THE BEST SUITS EVER SOLD AT THE PRICE.
Mullen & Bluett Clothing Co.

First and Spring, Los Angeles.

See Both World's Fair Cities
In going East you should visit both Chicago and St. Louis. Only $72.50 to Chicago and return; only $72.50 to Chicago and return, one way via Kansas City and St. Louis. Tickets good on the Overland Limited of the Southern Pacific, Union Pacific and the
Chicago, Milwaukee and St Paul Railway
Dates of sale August 8, 9, 10, 18, 19; September 5, 6, 7, 8 and October 3, 4, 5, 6. Good for return for 90 days. Leave Los Angeles 5 p. m., 1:40 p. m. or 11:30 p. m. Tourist sleepers on 1:40 and 11:30 p. m. trains. Tickets—
C. L. CANFIELD, General Agent. 635 Market St., San Francisco.
E. K. GARRISON, Traveling Passenger Agent. 248 S. Spring St., Los Angeles.

Stupendous ladies' kid glove sale
2300 pairs
(Yesterday we sold 300 pairs.)
Ladies Glossy Black kid gloves, $1.50 quality, fitted by experts—all this week
75c per pair
PARIS KID GLOVE CO., 421 S. B'way.

Fruits—Vegetables
Our line is the best and cheapest in the city. Call.
L. A. CO-OPERATORS, 243 S. Main St. Phones 339 J. D. Wash, Mgr.

Santa Fe Excursions to Eastern Cities
Dates of sale:
August 8, 9, 10, 18, 19, September 1, 2, 5, 6, 7, 8, October 3, 4, 5, 6,
to
St. Louis and return $67.50,
Chicago and return $72.50,
New York and return $108.50,
Boston and return $109.50,
and to
Louisville and return August 8, 9, 10, $75.75, for K. of P. Encampment,
Boston and return, August 8, 9, 10, $91.50, for G. A. R. Encampment.
Return limit of all tickets 90 days from date of sale.
Good on California Limited.
Return different route if desired.
See Grand Canyon
E. W. McGEE, C. P. & T. A., 200 So. Spring St., Los Angeles.

WORLD'S FAIR
EXCURSION RATES
ST. LOUIS AND RETURN $67.50
CHICAGO AND RETURN $72.50
ONE WAY THROUGH ST. LOUIS
NEW YORK CITY AND RETURN $108.50
GOOD GOING
August 8, 9, 10, 18, 19
September 1, 2, 5, 6, 7, 8
October 3, 4, 5, 6
GOOD FOR 90 DAYS
CHOICE OF ROUTES
GO ONE WAY RETURN ANOTHER
Sunset Express Via New Orleans and the South
Overland Limited Via Ogden and Chicago
Full INFORMATION at 261 S. Spring St.
SOUTHERN PACIFIC

OUR coal lasts longer. It takes less than of other kinds to give a certain amount of heat. How do we know? The Government made a test. The Railroads made a test. The findings of both tests prove our statements.
DIAMOND COAL CO.
235 W. Third St. Both Phones 315.

PICTURES
artistically framed, suitable for the beach—at half price—get some!
"The Framemakers"
FORD SMITH & LITTLE CO.
330 SOUTH BROADWAY.

Bring Your Picture
to us and let us frame it. We have many styles of moldings. Prices reasonable.
Los Angeles Lithographic Co.
328 S. Main Street

Coates' Original Plymouth Gin.
Pure, unsweetened, with a reputation [illegible] years as a [illegible] Gin. Has the [illegible] flavor of [illegible] Juniper berry. [illegible] in bottles only.
Look for the [illegible] on the label.
NEW YORK & KENTUCKY CO
Sole Agent for U. S.
222 Fifth Av., cor. 27th St., N. Y.

"POOR OLD GROVER."

"Prayerfully-Solicitous" Ex-President Recovers from His Despondency. Prominent Bryanite Says Monopolies Will Buy the Presidency for Parker.

[BY THE ASSOCIATED PRESS—A.M.]

NEW YORK, July 20.—"Steady, Democrats, steady," is the title of an article by Grover Cleveland, which will be printed in Collier's for July 23. In it Cleveland lauds the action of Judge Parker in sending his "gold telegram" to the St. Louis convention; expresses his satisfaction with the platform, and adds:

"If some time during the last week those most earnestly and prayerfully solicitous for the complete restoration of the Democratic party to health and sanity have felt depressed by certain coincidents relating to the money question, it is now certainly time for them and for all who love true Democracy to calmly survey the situation as it appears since the dust and swelter of the convention controversy has passed away.

"Such a survey is full of congratulation and hope. In the first place, it creates the assurance that the national Democracy, as an organization, has been freed from the illusions that have made it weak, and has entered upon a period of old-time vigor and strength. This is too apparent for denial.

PARTY-BUSTING IS COMPLETE.

"No action of Democracy's representatives assembled in the late convention can be construed in any other way than as an acknowledgment of the establishment of the gold standard and a willing pledge to its maintenance. This condition should of itself be sufficient to so fill our measure of satisfaction as to cause us to forget any fears or trepidation that may have vexed us during the days just passed. I do not overlook the fact that two clear and unimpeached verdicts of the people stand recorded in favor of the gold standard, and that its perpetuity has been secured by Federal enactment, but I insist that, in refusing to indulge any further free-silver or double-standard vagaries, the convention did not, on account of existing conditions, merely make a virtue of necessity, but that it voiced, instead, an actual and wholesome change in sentiment among the rank and file of Democrats."

PARKER FILLS THE BLANK.

After quoting Judge Parker's message to the St. Louis convention, Cleveland says:

"Those Democrats who have been impatient of the silence of the party's candidate ought to be satisfied with the effectiveness of his first utterance. It filled the blank in a disabled platform; it gave leadership to the Democratic cause, and rallied supporters by thousands and tens of thousands to the Democratic standard.

"No man ever did so much for the cause in so short a time and in so compact a form as was done by our candidate when he sent his message to the St. Louis convention. He has reminded all who profess Democratic principles that they also have work to do if they, like him, would do the patriotic political duty the time demands."

WILL BUY THE PRESIDENCY.

BRYANITE'S VIEW OF TRUSTS.

[BY DIRECT WIRE TO THE TIMES.]

NEW YORK, July 21.—[Exclusive Dispatch.] A Tammany delegate to the St. Louis convention, a Bryanite high in the party councils, close to Murphy and occupying high official position in the Democratic organization, made this cold-blooded statement tonight:

"Unless money has lost its potency, Parker is going to be elected. There are five tremendous forces in this country which make Presidents. They are the Standard Oil, J. P. Morgan, W. K. Vanderbilt, James J. Hill and George Gould. They are heads of gigantic corporate monopolies which employ tens of thousands of voters. They control these men through fear. They have no use for any President they cannot control and who can see the rights of the people in any controversy involving their interests. Not only will these giant corporations try to coerce their employés to vote for Parker, but they will contribute millions of dollars to the Democratic campaign fund.

HONESTY DOESN'T "COUNT."

"No one questions the honesty and patriotism of Roosevelt, but they won't count in the election. The great combines fear him, and will beat him. They wanted Cleveland first, because they knew Cleveland, if elected, would carry through their policy with brutal bull-dogged disregard of public opinion. The South and the Western Democrats would not stand for Cleveland, so Parker, who is tied hand and foot to Traction Belmont, was taken up. The whole thing should be apparent to anyone who keeps informed of what goes on politically from day to day.

BOUGHT THE SOUTH.

"My personal ideas about right or wrong have not got to do with the facts as they are. The Southern delegates understood the whole thing at St. Louis, and were ready to rebel before Parker's inspired gold telegram. They were furious when Parker placed them in a humiliating position, but Belmont took Tillman, Williams and other Southern leaders aside and flaunted the negro suffrage plank of the Republican platform in their faces. While most of the Southerners despised Parker for his subserviency to his masters, they hated the negro worse. When Belmont assured them of a campaign fund to make a tremendous fight to make the next House of Representatives Democratic, they bottled their contempt and took the weak Parker.

"President McKinley had a wedge entered to smash the Solid South to smithereens, and once smashed, the South would never have returned to the Democratic fold. One cannot help admiring President Roosevelt for moral courage on the negro question, but his attitude is damn poor politics."

BEVERIDGE'S ESTIMATE OF SENATOR BARD.

[BY DIRECT WIRE TO THE TIMES.]

WASHINGTON, July 21.—[Exclusive Dispatch.] Hon. Albert J. Beveridge, junior United States Senator from Indiana, is conceded on all hands to be among the most brilliant men in that august body. He is so well known that it would be a waste of time to explain his status in the affairs of this government. In speaking about Senator Bard today, Senator Beveridge said:

"Senator Bard has grown steadily, from the moment he entered the Senate, in the esteem and confidence of his fellow-Senators. I know him intimately, and admire him more the better I know him. He is one of the most conscientious of men. He is the soul of honesty. He is painstaking and thorough to the last degree.

"In the careful work of the committees, where a real legislator is demanded, Senator Bard is one of the most valuable men whom I ever worked with, and others have told me the same thing. I have known him to call attention to a legal defect in a proposed bill when under consideration by a committee which trained lawyers had overlooked. His suggestions are always practical, helpful and to the point.

"Senator Bard is courage itself. He will stand alone, if need be, for what he thinks is right. Particularly is he watchful of the interests of California, as he sees them, and is always determined in defending those interests like a soldier fighting for principle. This feature of his conduct gives a touch of independence to his attitude and action.

"With all these granite and iron qualities, Senator Bard is courtesy and kindness itself. The whole Senate respects and admires him; as for myself, I confess that I love him. So do many others. No man among us has developed better 'staying qualities' or has risen more steadily and triumphantly in our judgment and confidence than Senator Bard, and it gives me sincere pleasure to say this."

THE PRESIDENT'S REPLY.

READY FOR THE NOTIFIERS.

[BY THE ASSOCIATED PRESS—A.M.]

OYSTER BAY (L. I.) July 21.—The President has completed the speech he will deliver on the 27th inst., on the occasion of his notification of the action of the Chicago convention. It is about 2000 words in length.

...L WITHDRAW THEIR TROOPS.

...U AND BRAZIL SIGN TREATY.

...BY THE ASSOCIATED PRESS—A.M.]

...ASHINGTON, July 21.—The Peruvian legation has received a cablegram from Lima confirming the published reports of the signing of the treaty with Brazil establishing a modus vivendi between Peru and Brazil for the government of the region at the headwaters of the rivers Urua and Perus, otherwise known as the Acre territory.

It is understood that both sides will withdraw their troops from the disputed territory, trusting to diplomacy to settle the question of title permanently, but with an understanding that if that fails, the question shall be referred to arbitration, which both countries undertake to abide by.

TWO AMERICANS SHOT DOWN.

MEXICAN MURDER REPORTED.

[BY THE ASSOCIATED PRESS—A.M.]

WASHINGTON, July 21.—The following telegram has been received by Assistant Secretary Loomis from Louis Kaiser, the American Consul at Mazatlan, Mex., dated yesterday.

"Two Americans were shot down in their office at Aguas Cullentes, in this State, by officials. I have wired the Governor, requesting prompt investigation. Report follows."

The State Department has wired the Consul to supply at once the names of the Americans who were shot and other important details of the affair without waiting for a mail report.

WRIT OF ERROR GRANTED.

BREWER AND BURTON CASE.

[BY THE ASSOCIATED PRESS—A.M.]

WASHINGTON, July 21.—Justice Brewer of the United States Supreme Court has granted a writ of error to the United States District Court for the Eastern District of Missouri in the case of Senator Joseph R. Burton, convicted in St. Louis of accepting a fee for services before the Postoffice Department while a member of the United States Senate. The case will be reviewed by the United States Supreme Court, probably in the fall.

METCALF COMING HOME.

IN TIME FOR CAMPAIGN.

[BY DIRECT WIRE TO THE TIMES.]

WASHINGTON, July 21.—[Exclusive Dispatch.] Secretary Metcalf expects to leave Washington for California some time during August. He is returning home to attend to private business affairs, and will return to his post in Washington as soon as he disposes of them.

WASHINGTON NOTES.

Grounding of the Manning.

WASHINGTON, July 21.—Capt. Shoemaker, chief of the revenue-cutter service, has directed the cutter Manning, which grounded yesterday, to proceed to Mare Island, where she will be docked and examined. Capt. Munger, inspector of the revenue-cutter service at San Francisco, and Lieut. Cantwell, in command of the cutter Golden Gate, have been directed to investigate the grounding of the Manning.

Russia Accepts Proposition.

WASHINGTON, July 21.—The Russian government has accepted the proposition of the United States to exclude American poachers from the waters around the Kommander Islands. A United States revenue cutter will be detailed for patrol duty.

ALLIANCE FOR BAKERSFIELD.

DICTATION OF LABOR UNIONS TO BE OPPOSED.

Arrangements Made to Quietly Form the Organization in the Near Future for Resistance of Totem Gang Rule—Substantial Men Enlisted in the Enterprise.

[BY DIRECT WIRE TO THE TIMES.]

BAKERSFIELD, July 21.—[Exclusive Dispatch.] A Citizens' Alliance, similar to those organized in many other cities, is about to be formed in Bakersfield if the present plans are carried out. The matter has advanced to the stage where arrangements are being made very quietly to form the association in the near future. The promoters object to any publicity or the use of their names in connection with the project at this stage, but it is known that they comprise a number of substantial men.

The labor unions in Bakersfield at present are carrying on several boycotts. The latest was established a few days ago by the bartenders' union against two saloons owned by the same firm, on account of the employment as bartender of a young Swede named Johnson, whose application for membership was rejected by the union. This evening a boycott sign was carried for the first time in front of one place and a large crowd has been congregated around in consequence and the incident has created much talk.

There is also expected to be trouble between the laundry workers' union and the two steam laundries in Bakersfield on account of disagreement over a scale of hours and wages. The union has announced its intention of forcing an issue on Saturday night.

It is believed that these recent developments have led to the movement for forming a Citizens' Alliance in the city. The trouble between the saloon men and the bartenders is also under consideration by the Liquor Dealers' Association, which, on the occasion of trouble with the union last year over wages took down every union card in the two cities and won the contest. So far, however, the matter has not come to an open rupture with the other proprietors.

ELKS REUNION.

Agitation Over Report that Persons Not Entitled to do so Voted for Grand Officers.

[BY THE ASSOCIATED PRESS—A.M.]

CINCINNATI (O.) July 21.—At the Elks' reunion today there was considerable agitation over the report that persons not entitled to admission had been in the Grand Lodge to vote for grand officers Tuesday. It is charged that about twenty "substituted credentials" were used then, and had the same persons attempted to participate yesterday they would have been exposed. Proxies are not permitted and past rulers only are entitled to vote. It is claimed that some past exalted rulers, unable to be present, gave their cards to others.

The feature today was the "session of sorrow" in memory of Past Grand Exalted Ruler Meade D. Detweiler, who was at his death chairman of the board of governors of the National Home for Elks in Richmond, Va.

Resolutions were adopted.

The Grand Lodge considered changes in the ritual. It is settled that there will be no change from annual or biennial reunions at this meeting.

Preceding races and field sports, there was a mammoth midday barbecue at Oakley racetrack, where over twenty thousand pounds of beef was served and burgoo was made in several kettles holding 800 gallons each, while other refreshments were without limit. Similar entertainments were elsewhere furnished free to all wearing Elk badges.

GRAND LODGE ADJOURNS.

[BY THE ASSOCIATED PRESS—P.M.]

CINCINNATI, July 22.—After installing the officers the Grand Lodge adjourned, shortly before 1 o'clock this (Friday) morning.

MILEAGE CONTROVERSY.

[BY THE ASSOCIATED PRESS—P.M.]

CINCINNATI, July 21.—The Awarding Committee, being unable to decide the contest between Manila and Los Angeles for the lodge having the greatest aggregate mileage, has referred the matter to the Committee on Arrangements. The Californians claim that they expended $12,000 in chartering a special train to bring a large attendance here for the prize, while the sixteen men of the Manila lodge are government employés in the Philippines and have been traveling in the United States for months. There are so many questions involved in the contest that the General Committee does not expect to settle the controversy until next week.

While other Elks are enjoying a series of festivities the members of the Grand Lodge have been in session all day and again tonight. The recommendation of Grand Ruler Fanning, abolishing the grip and sign, was adopted and the Committee on Ritual was directed to prepare a new edition for exemplification at the Buffalo Lodge next July.

The date for the meeting of the Grand Lodge next year at Buffalo was fixed for July 16, when a new system for voting for offices will be proposed. Only minor change in the ritual were made to simplify the work.

Twenty-five Elks from various lodges were expelled.

FLASHES FROM THE WIRES.

Charles Stimmel, convicted of the murder of Joseph W. Side, a bookkeeper at Dayton, O., was electrocuted at the Ohio Penitentiary a few minutes past midnight.

The joint Congressional Committee on Merchant Marine left Milwaukee last night for St. Paul en route to Seattle and other Pacific Coast points.

Ex-Senator Vest is in a critical condition at his home at Sweet Springs, Mo., and his closest friends say there is but little hope for his recovery. His mind is clear, but his strength is failing rapidly each day.

Gaffe W. Shields, secretary of the Silverton Miners' Union, who was arrested recently on suspicion of being implicated in the murder of Manager Collins of the Smuggler Union mine and the disappearance of Shift Boss Barney, has been released.

$8.00 TROUSERS $5.00

Our annual cleanup of tailoring, the correct shape, fit and finish, up to our usual standard.

$9.00 Trousers $6.00
$10.00 Trousers $7.00
$12.00 Trousers $8.00

$7.50 Discount on all summer suitings

F. B. Silverwood,
221 S. Spring St.

MORALITY IN MISSOURI.

Democrats Get Together and Nominate Folk.

Campaign Against Boodle Begun in Earnest.

Platform Planks Worthy of General Consideration.

[BY THE ASSOCIATED PRESS—A.M.]

JEFFERSON CITY (Mo.) July 21.—After an all-night session, marked by intervals of disorder and commotion that could not be quelled by the gavel, the Democratic State Convention unanimously nominated Joseph W. Folk, Circuit Attorney of St. Louis, for Governor and adopted a platform which promises vigorous, unrelenting crusade against corruption and boodle in Missouri.

Just as the day was breaking, the convention adjourned until 10 o'clock, and one of the most turbulent sessions of a Missouri Democratic convention ended. There was no doubt about the nomination from the beginning of the first session of the convention. The Folk delegates far outnumbered the delegates of his only rival for the nomination, Harry B. Hawes, president of the Jefferson Democratic Club of St. Louis, and the result of the convention was clearly defined.

The ticket is as follows:

Governor—JOSEPH W. FOLK, St. Louis.

Lieutenant-Governor—THOMAS L. RUBEY.

Secretary of State—SAM B. COOK.

Auditor—ALBERT O. ALLEN.

Treasurer—JAMES G. COWGILL.

Attorney-General—ELLIOTT W. MAJOR.

C. C. Crow, a delegate from St. Joseph, offered a resolution that a committee of three be appointed to request Secretary of State Sam B. Cook to refuse to allow his name to be presented for renomination. This was the first open declaration that there was opposition to Cook, and instantly many delegates were on their feet demanding that the resolution be tabled. The chairman declared that the resolution was out of order. Nominations were declared in order for Secretary of State. The names placed before the convention were James A. Todd, W. R. Mitchell, L. H. Musgrove, and Sam B. Cook. Cook's name was received with an ovation, and he was nominated on the first ballot, the vote being: Cook 445½, Mitchell 122½, Musgrove 61, Todd 49.

When order was restored long enough for the result of the ballot to be announced and it was declared that Cook had been renominated, the demonstration was resumed, and did not stop until Cook had mounted the platform and endeavored to quiet the delegates by motioning for silence. He made a brief address, declaring unswerving allegiance to Folk.

DECLARATION AGAINST BOODLE.

The principal planks in the platform are in regard to bribery, and in part are as follows:

"The Democratic party of Missouri not only stands for material and intellectual progress, but for moral advancement, and declares that the paramount issue before the people of Missouri is the eradication of bribery from public life in this State. Bribery, aims at the assassination of the commonwealth itself.

"We hereby declare unremitting warfare against corruption, and pledge the Democratic party to hit corruption and hit it hard, whether in our ranks or in the ranks of the opposition party. The decree has gone forth that there is no room in the Democratic party for boodlers. We repudiate their support and do not want their votes. We invite such as are masquerading under the cloak of the Democratic party to bolt, and propose to make them bolt, not only the party, but the State.

"We are in favor of the passage of a law making it a felony for an official to solicit a bribe, the misdemeanor punishment now in force being entirely inadequate to the enormity of the offense.

"We advocate a law compelling the witnesses to testify and relieving them of prosecution by reason of any testimony they may give.

"We favor the passage of laws making null and void all franchises obtained by bribery. We believe the statute of limitations in bribery cases should be made five years.

"We demand the prompt investigation of all rumors of bribery, and the prosecution of offenders, no matter to what party they claim to belong to.

"We believe a statute should be enacted authorizing the government to take charge of any grand jury in the State for the purpose of investigating corruption or any violation of the laws.

"We favor the passage of laws making professional lobbying in the Legislature a felony."

FOLK'S REMARKS.

[BY THE ASSOCIATED PRESS—A.M.]

JEFFERSON CITY, July 21.—Joseph W. Folk, in accepting the nomination, said, in part:

"When I see about me representatives of the Democratic party of Missouri, and when I realize I have been chosen to represent the plans and policies of that great party, I am profoundly impressed with the responsibility of my position. While I am gratified by the confidence you have expressed in me, I do not congratulate myself upon the high honor you have done me, because my mind is full of anxious desire to perform well the part that has been assigned. This campaign has been waged, not for a man, but for an idea. I don't claim to have done anything to merit this distinction in the place of trust assigned to me. I have endeavored to do my duty under my oath of office, to my city and State.

"How well I have succeeded I could not say. If your selection shall be ratified by the people of the State, I shall do my very best and carry out the policies for which the masses of the Democratic party have been contending. The exposure of corruption in Missouri has made the people realize the menace to good government, if it is tolerated, and the necessity of stamping out the influence of corruptionists from our political life. I have been fighting them with all the powers at my command, and have dashed them with the whip of the law. I have no favors to ask of them and no quarter to give. It is unrelenting warfare to the end. In their frenzied desperation they have spewed out their vomit of slander and abuse. There are two things I am proud of: One, the aid and assistance of good citizens given me; and, the other, the intense hatred and malicious mouthings of corrupt enemies.

"The responsibility for the existence of corruption does not rest upon either party, but this Democratic party has assumed the responsibility for stamping it out, and we want all good citizens, of every political belief, to aid us. The battle against boodle has only commenced in Missouri. If I am elected to a larger field of opportunity, I propose to make Missouri the most unhealthy place in all the land for corruptionists to operate in.

"There is work to be done in this State, in moral, material and intellectual advancement, which you have commanded me to do. The commission is a sacred one, and I shall observe it as such. Here, in your presence, and in the presence of this great multitude, I consecrate myself to the work you have assigned to me, and with your help, and as long as God gives me life and strength to do it, I will combat the things that dishonor and oppress."

SKETCH OF FOLK.

Joseph Wingate Folk, the Democratic nominee for Governor of the State of Missouri, was born in Brownsville, Tenn., October 28, 1869. His father is Judge Henry B. Folk of Brownsville, and his mother is a descendant of the Estes family of Virginia. Mr. Folk is a graduate of Vanderbilt University of Nashville, Tenn., where he finished his literary and legal education. He practiced law in Brownsville for two years and then went to St. Louis in 1892. Soon he became identified with the younger element of the Democratic party, and first became prominent in political circles when he was made a charter member of the Jefferson Club, the leading Democratic organization. He served in the capacity of president of the organization in 1898.

Mr. Folk became more generally known to the citizens of St. Louis through the prominent part he took in the settlement of the great street-car strike of 1900.

As Circuit Attorney he prosecuted a number of bribe-takers in both branches of the Municipal Assembly.

Mr. Folk's immediate family consists of but himself and wife. He has four brothers living. They are Rev. Dr. Edgar Estes Folk of Memphis, Tenn., editor of a Baptist paper; Reau Estes Folk of Nashville, the present State Treasurer; Carey Abbott Folk, professor of Boscobel College, Nashville; and Humphrey Bate Folk, who is studying for the ministry.

NOT BOSSING FACTIONS.

THE PRESIDENT'S HANDS OFF.

[BY DIRECT WIRE TO THE TIMES.]

WASHINGTON, July 21.—[Exclusive Dispatch.] It can be stated positively that it is the policy of the President and Chairman Cortelyou to take no part whatever in the Wisconsin quarrel. Absolute and impartial neutrality has been the administration's watchword with relation to every State fight.

In Illinois, after a long and bitter fight among themselves, the Republicans of the State are today loyal to the President to a man, for the reason that he lent the strength of his official favor to no faction.

The will of the late Charles S. Dewey, who died at Wheeling, W. Va., about a month ago, disposing of an estate in Chicago valued at approximately $1,000,000, will probably be contested by his daughter by a former wife, and his son, Chauncey, who was recently acquitted of charges of murder growing out of the ranch feud with the Berry boys in Kansas. Chauncey Dewey and his sister have just returned from abroad.

8 Big Stores

Same Goods and Prices at ALL Sun Stores. IF YOU SEE IT IN THE SUN IT'S LOW.

The Sun Drug Co.

No. 1—Corner Second and Broadway
No. 2—231 South Broadway
No. 3—Corner Second and Spring
No. 4—Corner Sixth and Broadway, Pasadena—Riverside—Redlands

Skin Comfort

Do you care for your complexion? These are the days that try it. Give a little attention to it now and you will lay up beauty and peace for the rest of the year.

BROWN'S BENZOIN SOAP removes all harshness and irritation from the skin. It leaves it soft and comfortable. You will notice the grateful feeling the very first time you use it. Box 40c. A cake 15c

Best $5.00 Suit Cases in the World

Wrist Bags

If you ever buy a wrist bag without seeing first what SUN STORES have, you better never so much as look into their windows thereafter. It will make you unhappy. We show the latest in any

COLOR STYLE LEATHER

The pink of perfection in desirable bags at from

$1.25 to $17.00

Things You've Needed.

Nail Scissors
Nail Klippers
Cuticule Knives
Tweezers
Dark Glasses
Soap Holders, nickle plated
Towel Holders
Bath Seats
Shower Rings
Bath Caps
Rubber Gloves, extra quality
Hand Mirrors

Bond's Special Bread.

Be sure you get the loaf with the name on the bottom—that's only way you'll know that you're getting the best bread that can be baked.

Bond's Special Bread

has all the good home-made flavor that you like in bread—because it's made with more care than bakers usually give bread making—more mixing, careful baking.

5c and 10c loaves at over 100 groceries and bakeries in the city or at Bond's Bakeries

211 North Spring or 419 South Broadway.

ANGELUS FLOUR Has No Equal

LINOLEUM Large stock—Sc T. BILLINGTON 314 S.

TRUSSES AND ELASTIC HOSIERY W. W. Sweeney 212-214 S. Hill

PIANOS—FITZGERALD 133 SOUTH SPRING STREET

Fine Stag and Horn Novelties

CLEARANCE PRICES prevail on all our exclusive stag and horn novelties. Designs that cannot be duplicated in this city.

Stag Ink Stand, $5.
Stag Blotter, $3.
Genuine Tusk Blotter, $3.
Stag Smoking Set, $4.75.
Horn Smoking Set, $4.75.
Elegant Smoking Sets in Horn and Stag, up to $10.

J. Abramson,
Jeweler and Silversmith,
133 S. Spring.

W. A. Innes
F. P. Merriman

The Store for Oxfords

There are Oxfords and Oxfords. Why not wear something that's a little different from the every day sort. Let us show you the new ideas in low shoes at the same prices you pay for the other sort.

Innes Shoe Co.
258 S. Broadway
231 W. Third St.

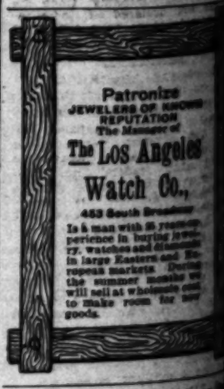

Patronize JEWELERS OF KNOWN REPUTATION The Manager of The Los Angeles Watch Co., 453 South Broadway

Is a man with 25 years experience in buying jewelry, watches and diamonds in large Eastern and European markets. During the summer months we will sell at wholesale cost to make room for new goods.

Even if your life is insured you don't want to risk cheap or impure drugs in your prescriptions.

BRING 'EM HERE

OFF DRUG CO.
Formerly SALE & S...
214 S. Spring St.

Porto Rican Co...
"So Different"
35c Full Pound

Dr. Price's Wheat Flake Celery...
Is health promoting and life sustaining. It builds up waste tissues.

If You are Tired
—TAKE—
HORSFORD'S Acid Phosphate
It invigorates and strengthens.

DENIES PEACE REPORTS.

TACOMA, July 21.—[Exclusive Dispatch.] Reports from St. Paul and New York that peace has been declared between the Northern Pacific and the Harriman systems is given positive denial today by President Elliott of the Northern Pacific. He says no arrangement has been made whereby the Harriman lines are to be allowed entrance to Tacoma and Seattle over Northern Pacific tracks from Portland. Reports to this effect were founded partly on the recent lapsing of options on Seattle tide lands, which were supposedly taken in the interest of Harriman or the Milwaukee road. Harriman is thus left to carry out his announced intention of speedily reaching Puget Sound by building north from Portland.

President Elliott is quietly preparing for an aggressive construction campaign next year in Oregon Railway and Navigation territory, Idaho and eastern Washington. Accompanied by all heads of departments, he has just traversed the route of the proposed cut-off from Missoula, Mont., to Lewiston, Idaho, together with the routes of the proposed extensions through the Potlatch wheat country of Idaho.

Plans are complete for building on short notice down the north bank of the Columbia River into Portland, thereby paralleling the Oregon Railway and Navigation line from Walla Walla.

AT NEW YORK HOTELS.

NEW YORK, July 21.—[Exclusive Dispatch.] At the Plaza, H. G. Deane; Continental, E. T. Aiken; Everett, A. Albrecht; Broadway Central, T. R. Lombard; Grand Union, J. M. Tangney; Manhattan, R. H. Miner and wife; Astor, E. A. Owen of Pasadena; Manhattan, J. E. Brainard.

...DAY, JULY 22, 1904.

LABOR.

...NSPIRACY ...IPPED IN BUD.

...ty Employees of the Portland Mine Arrested.

...ned Walkout in Body to Embarrass Operations.

...termath of the Stockyards Strike at Chicago.

...THE ASSOCIATED PRESS—A.M.]

...TOR (Colo.) July 21.—The Port... mine is closed again in consequence of the action of the military authorities. The mine was giving employment to about five hundred men. ...s have arrested forty of these, ...ding the entire mechanical force ... the three working shafts. This ...ded engineers, firemen, master ...ers and skilled men in other de...ments. ...men thus summarily removed ... their labors are accused of no ..., the only accusation being that ... refused to sacrifice their membership in the Western Federation of ... and take out Mine Owners' ...ation working cards. After be... ...ied by the military tribunal, if ... still refuse to take out working ..., for will probably be reported. ... of the forty men arrested were ... to be "all right" by the mili... ...y board and were released. Twelve ... were released on their own re... ... Each of the remaining ...-one, when questioned, admitted ... they had intended to quit ... on the Portland, but denied ...wledge of the other's plans. ... is alleged that the union men ...ing in the mechanical department ... to walk out in a body. There ... to have been about one hun... miners still at work on the Port... who have not taken out Mine ... Association cards, and they ... now be required to take out such ... or leave the district. ...garding the reason for the arrests, ... McGarry, chairman of the Mi... Commission, gave out the follow... statement:

"It has been ascertained that about ...hundred men working in the Portland mine are there in the interests of the Western Federation of Miners, ...aders among the men have brought about a walkout in a body for the ...se of embarrassing the operations ... the mine. The management learned ... in time to secure men to fill ... places. ... names of all the members of ... conspiracy were obtained by the ... authorities and they are making ...ests. The places of the men ... filled promptly, as the manage... has been preparing for this for ... days. These men obtained em... on the mine by deceit and ...presentation and were old em... Their names were secured by ... working on the mine." ... is patrolling Cripple Creek ... to pick up the men wanted ... may be missed by the authorities

...RDER OVERRULED.

...ASSOCIATED PRESS—A.M.]

... (Colo.) July 21.—Judge ...heathcutt, of the District ... Animas county, has overruled ... murrer of John Mitchell, ... L. Lewis, secretary; W. ...easurer; Christopher Ev... officers of the United ... of America, to the Vic... ...mpany's suit for $53,000 ... consequence of the coal ... in the Southern Colo... ... The plaintiff charged ...nts with conspiracy to in... ...business "by intimidation and

...E STRIKE'S AFTERMATH.

...SHOOTING IN STOCKYARDS.

...THE ASSOCIATED PRESS—A.M.]

...AGO, July 21.—Fifty thousand ... who quit work July 13 para... the meat industry of the coun... go back to their posts tomor... President Donnelly of the butch... ...men today received the approval ... the executive board members ex... ... The points to be heard from ... Syracuse and San Francisco. ... the stockyards there was re... ...among the strikers, the stock... ...nd the packing interests. Nearly ...hundred strike-breakers ceased ... and were paid off. Many of the ... expressed disappointment that ..., after causing them to lose ... and a half days' wages, failed ... their demands for higher ... to make it certain that all ... be reinstated without greater ... time. Only one formality re... to make the end of the strike ... the process of having the ...ment ratified. Thousands of la... appeared at the yards and applied for work, thinking, since the ... has been declared off, there remained nothing to be done except go ... they were told they would not ... back until tomorrow.

...TO INVADE COLORADO.

...CONFERENCE AT VICTOR.

...DIRECT WIRE TO THE TIMES.]

...AGO, July 21.—[Exclusive Dis... ... The Chicago Federation of ... proposes to lead an invasion of ...ed labor "leaders" into Colo... Today petitions were sent to ... "leaders" all over the country ... delegates to a labor conference ... the local federation has ar... ... to be held at Victor, Colo., ...day, August 25. ... purpose of this conference is "to ... the effect of the official law... ... of the officials of the State of ..., on the labor movement of ...

...SITUATION IS GRAVE.

...ILL RIVER MILL STRIKE.

...THE ASSOCIATED PRESS—A.M.]

...ILL RIVER (Mass.) July 21.—The ...est displayed by the cotton-mill ...ves of this city, following their ...est night in favor of striking ...Monday against the 12½ per cent. ...tion in wages, today seemed ...better against the manufactur... ...as at any time in recent years. ...ation, if it takes place next Mon..., it is believed, be nearly ...ersal among the 30,000 mill hands. ...eral sentiment seems to be one ...sympathy for the operatives. ...gravity of the situation is recog... by business men.

Union Mill Closed Down.

...RENCE (Colo.) July 21.—The ... mill was closed down today be... ...of an insufficient ore supply ... Cripple Creek. One hundred men ...were out of work.

gCo. | Big Stores

est $5.00
it Cases
he World

s You've Needed.

al Bread.
on the bottom—that's the
ting the best bread that can

al Bread
at you like in bread—that's
bakers usually give bread.

eries and bakeries in the
South Broadway.

FLOUR
Equal-to

Large stock—55c per
T. BILLINGTON CO.
314 South

LASTIC HOSIERY MADE TO
W. W. Sweeney
Removed from

ZGERALD'S
STREET

A. Innes
F. Merriman
The Store for
Oxfords
here are Oxfords and Ox-
rds. Why not wear some-
ing that's a little different
om the every day styles?
t us show you the many
w ideas in low shoes on sale
the same prices you pay
r the other sort.
nnes Shoe Co.,
258 S. Broadway
231 W. Third St.

Patronize
JEWELERS OF KNOWN REPUTATION
The Manager of
The Los Angeles
Watch Co.,
453 South Broadway
Is a man with 25 years experience in buying jewelry, watches and diamonds in large Eastern and European markets. During the summer months we will sell at wholesale cost to make room for new goods.

f your life is insured you
o risk cheap or impure drugs
prescriptions.
BRING 'EM HERE
DRUG CO.
Formerly
SALE & SO
ring St.
rto Rican Coffee
"So Different"
Fall
Pound
All
Grocers
ice's Wheat Flake Celery Food
th promoting and life sustaining
t builds up waste tissue.

SPIRACY IPPED IN BUD.

...e Employees of the Portland Mine Arrested.

...l Walkout in Body to Enforce Operations.

...rowth of the Stockyards Strike at Chicago.

[ASSOCIATED PRESS—A.M.]
...(Colo.) July 21.—The Portland is closed again in consequence of the action of the military ... The mine was giving employment to about five hundred men. Forty of these, ... the entire mechanical force ... the mine working shafts. This force, engineers, firemen, master mechanics and skilled men in other departments, was summarily removed ... These men are accused of no ... the only accusation being that ... refused to sacrifice their membership in the Western Federation of Miners and take out Mine Owners' working cards. After being ... by the military tribunal, if ... refuse to take out working ... will probably be reported. ... forty men arrested were ... "all right" by the military ... were released. Twelve ... dismissed on their own request. ... Each of the remaining ... when questioned, admitted ... had intended to quit ... Portland, but denied ... the other's plans.

... that the union men ... the mechanical department ... walk out in a body. There ... have been about one hundred still at work on the Portland. ... have not taken out Mine ... association cards, and they ... required to take out such ... in the district.

... the reason for the arrests, ... Sherry, chairman of the Mi... committee, gave out the following:

"It has been ascertained that about ... men working in the Portland ... are in the interests ... Western Federation of Miners, ... among the men have brought ... walkout in a body for the ... embarrassing the operations ... The management learned ... time to secure men to fill ... The names of all the members of ... conspiracy were obtained by the ... authorities and they are making ... The places of the men ... filled promptly, as the manager ... been preparing for this for ... days. These men obtained employment on the mine by deceit and ... misstation and were old employees. Their names were secured by ... working on the mine."

... a patrolling Cripple Creek ... to pick up the men wanted ... missed by the authorities ...

...ER OVERRULED.

[ASSOCIATED PRESS—A.M.]
... (Colo.) July 21.—Judge ...cutt, of the District ... Animas county, has overruled ... of John Mitchell, ... L. Lewis, secretary; W. ...surer; Christopher Evans, ... officers of the United ... of America, to the Vic... company's suit for $35,000 ... consequence of the coal ... in the Southern Colo... The plaintiff charged ... with conspiracy to in... "by intimidaton and ...

...STRIKE'S AFTERMATH.

...ING IN STOCKYARDS.
[ASSOCIATED PRESS—A.M.]
... July 21.—Fifty thousand ... the quit work July 12 para... ... meat industry of the country ... back to their posts tomorrow. ... Donnelly of the butchers' ... today received the approval ... executive board members ex... ... points to be heard from ... and San Francisco. ... stockyards there was re... ... the strikers, the stockmen ... packing interests. Nearly ... strike-breakers ceased ... were paid off. Many of the ... expressed disappointment that ... after causnig them to lose ... a half days' wages, failed ... their demands for higher ... or to make it certain that all ... reinstated without greater ... Only one formality remains ... to make the end of the strike ... the process of having the ... ratified. Thousands of laborers ... at the yards and applied for work, thinking, since the ... been declared off, there remained to be done except go ... were told they would not ... back until tomorrow.

...INVADE COLORADO.

...CONFERENCE AT VICTOR.
[SPECIAL WIRE TO THE TIMES.]
...VER, July 21.—[Exclusive Dispatch.] The Chicago Federation of ... proposes to lead an invasion of ... labor "leaders" into Colorado ... today petitions were sent to ... leaders" all over the country ... delegates to a labor conference ... the local federation has arranged to be held at Victor, Colo., ... August 25. ... purpose of this conference is "to ... the effect of the official lawlessness of the officials of the State of ... on the labor movement of ...

...TUATION IS GRAVE.

...E RIVER MILL STRIKE.
[SPECIAL ASSOCIATED PRESS—A.M.]
...E RIVER (Mass.) July 21.—The ... displayed by the cotton-mill ... of this city, following their ... night in favor of striking ... today against the 12½ per cent. ... in wages, today seemed ... against the manufacturers. ... any fine in recent years. ... it is taken place next Monday, ... is believed, be nearly ... among the 30,000 mill hands. ... sentiment seems to be one ... for the operatives. ... of the situation is recognized ... mill men.

...Mill Closed Down.

...ECK (Colo.) July 21.—The ... was closed down today because ... sufficient ore supply ... Creek. One hundred men ... out of work.

STORE OPEN SATURDAY AFTERNOON AND SATURDAY NIGHT UNTIL 10 O'CLOCK

Best Quality Calico..... 3¾c
Becker & Vogt's Price 6¼c
Becker & Vogt stock of calico, including American blues, German Turkey reds, American blacks and grays and some silk finished novelties; their price 6¼c; today per yard 3¾c.

DON'T WORRY — The Broadway Department Store — WORTH YOUR WHILE
BROADWAY, COR. FOURTH — LOS ANGELES — ARTHUR LETTS, PROPRIETOR

Antrim Lawns Pretty Patterns 3¾c
Becker & Vogt's Price 6¼c
About 40 pieces of Antrim lawns with light and medium dark grounds set off with dots, figures and floral designs; worth 6¼c; today, while they last, per yard 3¾c.

Stock of Becker & Vogt Amounting to $21,000.00

Bought at 65c On the Dollar, On Sale at a Little More than Half Price

A Gigantic Feast of Attention Compelling Bargains

Becker & Vogt's $5.00 Silk Waists
$2.50 Each

Silk waists of good quality taffeta, Louisine and peau de soie; excellent assortment of colors; all sizes; waists prettily trimmed with tucks plaits and hemstitching finished with fancy stocks and large pouch sleeves; Becker & Vogt's price $5.00; here today each $2.50.

$2.50 Shirt Waists $1.25
A splendid collection of summer waists; white lawn and fancy striped madras; many of them elaborately trimmed with lace and embroidery; a miscellaneous collection priced by Becker & Vogt up to $2.50; here today each $1.25.

$1.98 Bathing Suits $1.25
Women's and misses' bathing suits; made from jersey cloth in blue, black and maroon; skirts full and long; suits trimmed throughout with braid; plenty of sizes; Becker & Vogt's price $1.98; here today $1.25.

Sale Begins Today

Once more the Broadway Department Store has asserted it's supremacy, and scooped a bargain from under the very noses of competing houses. Becker & Vogt, who have for the past year conducted a very lively department store at 451 South Broadway, for reasons known only to themselves decided to go out of business in Los Angeles. Their stock, which inventoried a round $21,000.00 was offered to the highest bidder. It fell to us for a paltry 65c on the dollar. A stock that's fresh and crisp as the day it was unpacked. Almost every line of goods carried by a modern up-to-date department store, with the exception of clothing, shoes, hardware and crockery is represented. We offer this magnificent collection of seasonable merchandise at a little more than half price. The values are astounding, the assortments complete and the styles all recent. 'Twill pay thrifty, economical women to anticipate their future wants and buy now.

Becker & Vogt's $3.98 Walking Skirts
$1.98 Each

Pretty walking skirts made from all wool Scotch tweeds and fancy suitings; excellent colors and pretty patterns; full flare yoke effects; nicely tailor stitched; Becker & Vogt's price $3.98 here today $1.98.

$5 Etamine Dress Skirts $2.98
Dress skirts made from all wool etamine in blue and black; cut 7 gore; silk trimmed; full sweep; good $5.00 value; here today each $2.98.

98c Percale Wrappers 49c
A large assortment of women's summer wrappers made from Sea Island percale; both dark and light colors; cut full and long with deep flounces; Becker & Vogt's prices up to 98c; here today each 49c.

75c Lawn Kimonos 35c
Women's lawn kimonos and dressing sacques; both tight fitting and loose styles finished with ribbons and ties; values up to 75c; today each 35c.

Silk Stock of Becker & Vogt at About Half

Though this silk stock is not particulary large it is well assorted and most of the items are choice. The prices are so low that there'll be a big response; so, if you're interested come early.

$1.00 Pongee Silks 65c Yard
24 inch all silk pongee made by Cheney Bros., suitable for coats and shirt waist suits: a quality that will launder perfectly; Becker & Vogt's price $1.00; here today, per yd. 65c.

35c Wash Silk 16c
Corded Japanese wash silks--20 inches wide in the most wanted colors; excellent for shirt waists and full suits; only about 250 yards; cheap at 35c; today per yd. 16c.

98c Black Taffetas 63c
10 pieces of 27 inch black taffeta silk; good serviceable quality for separate skirts and shirt waist suits; Becker & Vogt's price 98c, here today, per yard, 63c.

$1.48 Black Peau de Soie 96c
36 inch black peau de soie: soft lustrous finish; gros grain back; all silk and full yard wide; only 200 yards; Becker & Vogt's price $1.48; here today per yd. 96c.

$10.00 Suit Patterns $6.39
15 yard suit lengths of changeable and fancy striped suit silks; some fancy Louisines and checked taffetas; beautiful color combinations; worth from 75c to 98c a yard; 15 yard lengths today $6.39.

35c Colored Japanese Silks 18½c Yard
More than a thousand yards of Japanese wash silks in plain colors; every shade, tint and color that is desirable may be found in this lot; materials suitable for shirt waists, evening costumes, and children's dresses; a grade that will wash perfectly; Becker & Vogt's price 35c; here today per yard, 18½c.

1000 Remnants of Plain and Fancy Silks

50c and 75c Black China Silk
75c and $1.00 all silk foulards
50c plain black satin
75c and $1.00 brocaded satins
75c colored taffetas
29c Yard
75c and 90c Surah silks
75c to $1.25 fancy waist silks
60c corded wash silks
$1.00 silk poplins
$1.00 fancy suit silks.

All these remnants are from the best selling silks of the season. Good colors, very desirable lengths; many just such as you would buy off the piece. The plums will be picked first, so come early.

1200 REMNANTS OF WANTED DRESS GOODS Suitable for Shirt Waists, Values up to 75c ..... 10c Yd.

1200 remnants of all wool and half wool waistings in lengths of from 1½ to 4 yards; widths range from 27 to 32 inches; the materials represented are tricot flannels, Scotch flannels, satin striped challies, all wool fancy striped batistes, French flannels, plain albatross and cream brocaded mohair; original prices range as high as 75c; the best lengths will be snapped up early, so time your shopping accordingly; today choice from 1200 remnants, per yard 10c.

Black All Wool Dress Goods
4½ and 5 Yard Lengths Worth Up To 69c Yard.... $1.43 Per Length
Black all wool dress goods, serges, cheviots, canvas cloths, granites, voiles and etamines; materials worth up to 69c a yard; lengths of 4½ and 5 yards; here today per length $1.43.

75c Scotch Mixtures 39c Yard
20 pieces of all wool Scotch mixed suitings 44 inches wide in the best colors; actually worth 75c; today per yd. 39c.

69c All Wool Mistral 25c Yard
45 inch all wool lace striped mistral; in the most desirable colors; only 200 yards in the lot; worth 69c; today per yd. 25c.

Linings From Becker & Vogt's Stock

High grade lining sateens; suitable for dropskirts and jacket linings; all colors including black and cream; full yard wide; regular price 29c; today in Aisle 3, per yd. 15c

Glass cloth, for lining sheer dress materials; all colors as well as black, white and cream; a fine silky lining that sells regularly at 20c; today in Aisle 3, per yard.... 12c

Kid finished percaline; 36 inches wide; all the most wanted colors as well as black and white; a firm light weight lining worth 12½c; today, per yard..... 6½c

Becker & Vogt's Stock of Toilet Articles

A large assortment of tooth brushes; sold by Becker & Vogt up to 25c; today each 10c

Toilet water, high grade; violet or lilac odor; Becker & Vogt's price 25c; here today per bottle 15c

Hair brushes various styles and kinds; Becker & Vogt's prices from 35c to 50c; here today each 19c

Hand mirrors; of extra good plate glass; Becker & Vogt's prices range from 25c to 35c; today each 15c

Powder puffs; good size ones; sold by Becker & Vogt up to 15c; here today each 5c

Dressing combs of unbreakable hard rubber; 7½ inch lengths; Becker & Vogt's price 25c; here today each 10c

Becker & Vogt Stock OF Lace Curtains at 65c on the Dollar

Today on our third floor we offer Becker & Vogt's entire stock of lace curtains at very tempting prices; these consist of Nottingham, Scotch net, corded Arabian, Brussels net, Irish Point, etc. Here are the prices:

50c Lace Curtains.....33c pair
$1.00 Lace Curtains.....65c pair
$1.50 Lace Curtains..... 98c pair
$2.00 Lace Curtains.... $1.30 pair
$3.00 Lace Curtains.... $1.95 pair
$4.50 Lace Curtains.... $2.60 pair
$5.00 Lace Curtains.... $3.25 pair

Becker & Vogt Drapery Materials

Fancy printed twill drapery cloths in oriental and floral designs; rich colors; Becker & Vogt's price 10c; today per yard 6½c

Fancy printed silkoline; both dark and light colors; pretty patterns; Becker & Vogt's price 10c; today per yard 6½c

Fancy printed cretonnes in floral and oriental designs for draperies, curtains, etc; Becker & Vogt's price 15c; today per yard 9¾c

White curtain swiss in stripes, dots and figures; full yard wide. Becker & Vogt's price 15c; today per yard 9¾c

Printed art Burlap; yard wide; rich colors and pretty patterns; Becker & Vogt's price 25c; today per yard 16¼c

Colored curtain swiss; white grounds with fancy stripes and figures; very pretty designs. Becker & Vogt's price 25c; today per yd. 16¼c

$4.00 Satine Comforts $2.60
Handsome satine covered comforts filled with fluffy white cotton, hand knotted and fancy stitched; beautiful colors; Becker & Vogt's price $4.00, here today, each $2.60.

11-4 cotton blankets in white, tan and gray; Becker and Vogt's price 2.00; today per pair $1.30

Soft cotton blankets, 11-4 size; colored or white with fancy border; Becker & Vogt's price $1.50; today per pair 98c

$1.25 Moquet Rugs 81c
Handsome moquet rugs; size 18x36 inches; handsome floral designs; Becker & Vogt's price $1.25; today each 81c.

$2.00 Smyrna Rugs $1.30
Heavy reversible Smyrna rugs; size 26x54 inches with fringed ends; oriental and floral designs; Becker & Vogt's price $2.00; today, each $1.30.

Smyrna Rugs; same as above; size 30x60 inches; worth $2.50; today, each $1.63.

Notions From Becker and Vogt

Featherbone for waists, collars and girdle foundations; Black, white or colors; worth 12½c; today per yard 7½c

Dress shields, nainsook covered; rubber lined; washable; two sizes; worth 15c; today, per pair 8½c

Pearl buttons, white or smoked, all sizes; worth 10c; today per dozen 5c

Collar stiffening; black, white or gray; all widths; worth 10c; today, per yd. 3c

Kid hair curlers; glove stitched; two sizes; worth 5c; today per dozen 2c

Fancy frilled elastic; all colors; 15c and 20c quality; today, per yard 8½c

Safety pins; nickel plated; fasten either side; worth 5c; today per pkg. 2c

"Hump" hooks and eyes; black or white; all sizes; worth 2½c; today per card 1c

Archer Brand needles; sharp; all sizes and assorted sizes; worth 5c; today per package 3c

King's machine thread; white or black; all numbers; worth 3c; today per spool 1½c

Linen thread; black, white and colors; all numbers; worth 5c; today per spool 2c

Toilet pins; on cubes; assorted sizes; jet or colored heads; today per cub 4c

Bargain-Friday No. 241
Odd Lots and Broken Assortments

In addition to the sale of the Becker & Vogt stock which begins today, we hold our regular Bargain-Friday sale for the disposal of short lines, broken assortments and odd lots which have accumulated during the week. These two events combine to furnish the strongest incentives for buying ever given publicity in Los Angeles.

Summer Suits for Men and Youths; values up to $15 $3.75

A small lot of summer outing suits for men and youths; fair assortment of sizes; all of them made from good wool materials; values as high as $15.00; choice today $3.75.

Men's $10 Linen Suits $2.25
Men's linen suits, of various styles for summer wear; perfect fitting; good assortment of sizes; actual values up to $10.00; today per suit $2.25.

$2 Summer Trousers 50c Pair
A small lot of men's summer trousers; some of white duck, others of linen crash; others of colored cotton cheviots; light and medium colors; fair assortment of sizes; values up to $2; choice today 50c.

DUSTERS, COATS AND BIKE PANTS Odd Garments Worth up to $2.00..... 15c
Today we offer you a choice from a lot of odds and ends for men's summer wear; some odd bicycle pants, a few linen dusters and a small number of linen coats; all odds and ends; some soiled; original prices up to $2.00; they won't last long so come early; pick of the lot for 15c.

Men's 75c Overalls 39c
Men's blue denim overalls; cut good and full; strongly made; good assortment of sizes; overalls that sell everywhere at 75c; today per pair 39c.

Boys' $2.00 Suits 67c
Your choice from our complete stock of boys' wash suits worth up to $2.00 for 67c. Both blouse and double-breasted style; some with long pants; a wide line of styles and sizes to select from; not a suit in the collection worth less than $1.25 and from that up to $2.00.

Boys' $1.50 Wool Suits 59c
Boys' cheviot suits, good paterns and neat colors; just the thing for vacation wear; fair assortment of sizes; $1.25 and $1.50 values; today choice 59c.

Odd Lines of Suits Original Prices Up to $7.50.. $2.79
A lot of odds and ends of boy's suits made from high class materials in blouse, Norfolk and sailor styles; best of colors; original prices up to $7.50; choice today $2.79.

Boys' white blouse waists; Fauntleroy style with embroidered collars; 75c value today each 43c

Boys' shirt waists made from mill ends of high grade material; today each 12½c

Boys' shirts, both light and dark colors; strongly sewn; 40c values; today each 19c

Boys's suspenders, made from good strong web; serviceable buckles and ends; worth 15c; today per pair 7½c

Children's 35c Sombreros 15c
Children's straw sombreros; good strong ones; the sort that usually sell at 35c; today in Aisle 9, each 15c.

Good beach hats, sizes for men, women and children; worth 25c; today each 10c

Men's canvas helmets with green faced brim; worth 50c; today each 10c

White duck hats suitable for men, women and children; worth 40c; today in Aisle 9 each 25c

Golf caps for men and boys; good 25c ones; today each 10c

Pretty Challies Two Cases Only.. 4c yd.

Good quality firmly woven dress challies; excellent styles; good range of patterns and colors; only two cases in the lot; they would be cheap at 6¼c; Becker & Voigt's price was 7½c; today while they last, per yard, 4c.

Plain colored organdy, 30 inches wide; all the popular shades and tints; Becker & Vogt's price 10c; today per yard 5c

Colored batiste, fine sheer quality; raised cords of self color both light and dark grounds; with figures and floral designs; Becker & Vogt's price 12½c; today per yard..... 7½c

40-inch white lawn; fine sheer quality; perfect in every respect; Becker & Vogt's price 15c; today per yard 9c

Figured leno lawn; a fine sheer cloth with embroidered stripes set off with pretty floral designs; Becker & Vogt's price 15c; today per yd.. 7½c

12½c LAWN AND BATISTE 5c YARD
A mixed lot of wash fabrics, not enough of any one kind to advertise separately but bunched together as they are there's quite a big lot to choose from, they consist of batistes, lawns, organdies, etc., in plain colors and figured designs; not a piece in the lot worth less than 10c, and most of them 12½c values, today, while they last, per yard, 5c.

25c LACE LAWNS 12½c
White lace striped lawn; fine, sheer quality, some with raised cords between the lace stripes; just the thing for children's dresses; Becker & Vogts' price 25c, today, per yd. 12½c.

25c JACQUARD SWISS 12½c
White jacquard Swiss, good firm weave, with embroidered dots and figures of pink, blue, red, lavender and black; Becker & Vogt's price 25c; today, per yard 12½c.

60c SPOT CREPE 35c
Silk spot crepe, a light airy silk mixed textile; crepe weave with raised embroidered dots; worth 60c, today per yd. 35c.

75c KNICKERS 25c
Imported linen knicker, similar to the high priced wool etamine; raised dashes of self and contrasting shades; a serviceable splendid washing fabric usually sold at 75c; today while they last per yd 25c.

Famosa Kid Gloves Becker & Vogt's Price $1.00..... 65c
The celebrated "Famosa" kid gloves for women, made by Stamberger & Kalisher, from best imported stock; spliced fingers; finished at the wrist with two clasps, all colors and all sizes; these gloves are sold all over the United States at $1.00; here today per pair 65c.

Women's fabric gloves; of fine quality lisle with stitched backs; two clasps; all the popular colors; a complete range of sizes; Becker & Vogt's price 25c; here today per pair 19c

Women's taffeta gloves with Paris Point stitched backs; two clasps; all colors; splendidly wearing quality in a complete range of sizes; dressy gloves for all occasions; today per pair 59c

10c Box of Stationery for 5c.
Box of stationery containing 24 sheets of paper and 24 envelopes; regular price 10c; today per box 5c.

Writing tablets, ruled or unruled; excellent quality paper. Good full count, worth 10c. Today each 5c

Carter's black writing ink, two oz. bottles. These never sell for less than 5c. Today per bottle 2½c

EVENTS IN LOCAL SOCIETY.

MISS LILY LEWIS, the pretty Kentucky girl who has been visiting in this city for the past few weeks, was the guest of honor yesterday at a charming little luncheon given by Mrs. W. D. Woolwine of St. James Park. Miss Lewis is from Louisville, Ky., and is an unusually attractive girl. In the course of her stay here she will doubtless be the object of a little social attention. The table decorations for this affair were particularly dainty, and were entirely in pink. Pink blooms were in a low bowl in the center of the table, and satin bows and flowers scattered over the cloth added much to the beauty of the arrangement. Those who sat at the festal board besides the hostess

MR. AND MRS. OSCAR BERNARD SMITH.

and guest of honor were: Mrs. West Hughes, Mrs. Elizabeth R. Prewitt, Mrs. John Posey, Mrs. Alex Barrett, Mrs. William Lewis, Miss Eva Keatley, Miss Mabel Davis and Miss Lizzie Lewis.

Evening Wedding.

Last evening at 8 o'clock the nuptials of Miss Helen Leona Wolfe and Tullus Pelter were solemnized at the home of Rev. and Mrs. Frank S. Forbes, Rev. Forbes officiating. The party stood beneath a lovers' knot of white satin ribbon with a wedding bell of white carnations swinging lightly above their heads, and yards of asparagus plumosus were festooned in among the ribbons and flowers. About the room were vases filled with snowy carnations and the broad staircase was wound with white satin ribbon. Gracefully placed here and there were carnations and ferns. The bride was attended by Miss Lucy Hardison of Santa Paula, who wore a fluffy 1830 gown of white organdie over green silk, and carried white sweet peas. The bride, an attractive blonde, was becomingly gowned in a sheer white organdie with elaborate lace yoke and bertha, and quaint old-fashioned ruffles up the skirt, with lace insertion. She carried an exquisite cluster of white carnations and asparagus plumosus ferns. Irwin Painot acted as best man, and two little girls in white held the ribbons which formed the aisles. They were Misses Dorothy Moore and Beryl Upson. During the service Miss Nina Richardson softly rendered "Confidence." After the service a reception was held, when Mr. and Mrs. Pelter were assisted in receiving by Miss Jessie Moore, Miss Hazel Gadbury, Miss Lyda Lee, Miss Lily Lee, Miss Lily Gale and Miss Edith Hibbard. The room in which the gifts were was in pink and green and the dining-room contained pink carnations and maidenhair ferns. The couple left after the reception for a trip to parts unknown, after which they will make their home in this city.

Pretty Home Affair.

Miss E. Pearl Leeds, daughter of Mr. and Mrs. Harmon Leeds, and Charles Augustus Scott were married at the home of the bride's parents, No. 2140 Vallejo street, last evening at 8 o'clock, Rev. J. R. Compton officiating. A bower of sprengerii and white tulle had been arranged in the bay window of the parlor, and with a soft knot of tulle just above their heads the couple were united. The bridesmaid was Miss Bertha Leeds, a sister of the bride. She wore a gown of pink crepe de chine, and carried pink sweet peas. The best man was Edward Scott, a brother of the groom. The bride was fair to look upon in a filmy frock of white silk grenadine over white silk, made with much shirring and long, droopy sleeves. In her arm she carried a shower bouquet of white carnations and ferns. During the ceremony soft music was rendered, and after the service a supper was served in the dining-room, which was bright with scarlet geraniums, the blooms being in the center of the table, and about the room frieze of the bright blooms, together with the crisp, green leaves, gave a gay touch. Miss Leeds is a well-known girl and enjoys a wide circle of friends, being a sister of Walter Ransome Leeds, and her husband is a promising young business man of the city. After a short wedding tour they will make their home at No. 2140 Vallejo street.

Pink Luncheon.

3272 S. A. Seabert of No. 2730 Pasadena avenue was the hostess at a luncheon given in honor of Mrs. Epes Randolph of Arizona yesterday. The room was darkened and in the center of the table was a low bowl filled with exquisitely lovely pink daisies. At either end of the table silver candelabra shaded with pink silk cast a fairy light over the pretty scene, and about the room bowls filled with more daisies added much to the graceful effect.

For Mrs. Middleton.

Mrs. Lynn Helm of No. 2632 Ellendale place gave a delightfully informal little kaffe klatsch yesterday afternoon in honor of Mrs. Middleton of Des Moines, Iowa, who is visiting Mrs. John Littig. The house was brightened with a few rare blooms, and coffee was served by the hostess, assisted by a bevy of pretty women.

Fiore-Smith Nuptials.

A pretty wedding was solemnized last evening when Miss Ethel Lee Fiore was united in marriage to Oscar Burton Smith, Rev. E. P. Ryland officiating. The ceremony took place in the Trinity M. E. Church, corner of Ninth street and Grand avenue, and in honor of the occasion elaborate decorations were arranged in the church. White carnations and ferns were in profusion against the altar rail, and in the front of the auditorium two arches were erected which were wound with white tulle, and the one through which the couple passed coming in was decked with the two letters F. and S. embroidered in white satin. The arch through which they passed after the service bore the one letter S. The seats for the bridal party were marked with bows of airy white tulle. Decorations at the house where a reception was held after the service were also artistic. White and green prevailed in the parlors, a canopy of white tulle and snowy clematis being formed beneath which the couple stood. Behind them papyrus and ferns formed a pleasing background. In the dining-room where supper was served a pleasing scheme was carried out, a basket of white carnations with fluffy white tulle being above the table, while at each corner was placed a silver candelabra, the lights of which were shielded with white tulle. Bows of white tulle and clusters of white carnations added much to the grace and beauty of the scene. The bride, who is a particularly handsome girl of the tall willowy type, wore an exquisite frock of white crepe de chine over taffeta, with trimmings of applique and shirrings. Her long tulle veil was caught with pearl pins, and she carried a shower bouquet of white carnations. Miss Maude Smith, who assisted as maid of honor, was attired in a white net over white taketa and carried pink carnations. Four little butterfly girls assisted at the ceremony. They were all in white, and pinned on their shoulders were great butterfly bows of white tulle, and the streamers formed the aisle adown which the bridal party stepped. The little girls were Helen Humphreys, Beulah and Hazel Offut and Mary Matthews, all cousins of the bride. The groom was attended by Fred Bloomer of Sacramento as best man. The ushers were Messrs. Jack Johnson, Clifford McKee, George Reed, Johnson, Rutherford and B. D. D. Dickson. The music for the service was under the charge of Miss Mary Holmes, and as the guests assembled a number of selections were rendered. As the party approached the altar Lohengrin sounded through the well filled church, and, during the service, the soft strains of "Call Me Thine Own" were heard. At the reception which followed the church service Mr. and Mrs. Smith were assisted in receiving by Mr. and Mrs. Floro, Mrs. J. R. Matthews, Mrs. J. J. Holland and the Misses Floro. Mrs. Smith is a charming southern girl, having made her home in Palestine, Tex., previous to her coming here, and her husband is well known here in business and social circles, and is also connected with the Y.M.C.A. After a few weeks' honeymoon Mr. and Mrs. Smith will be at home at No. 1018 South Hill street.

Progressive Dinner.

Last evening Mrs. Katherine Bashford of Vermont avenue was the hostess at a charming little progressive dinner given in honor of Miss Helen Wells, a member of the Phi Alpha Kappa sorority, who will leave on Monday for an extended trip abroad. The courses were served at small table which were lovely with pink tulle bows, and maidenhair ferns scattered over the surface of the cloth. Lights shaded with pink cast a softened radiance over the whole and covers were laid for Misses Katherine Clark, Helen Wells, Mary Hubbell, Lois Chamberlain, Edith Herron, Kate Van Nuys, and Clara Vickers; Messrs. Bent Van Nuys, Maynard McFee, Edwin Ames, James Hobbs, James Page, Raymond Stephens, Will Graves and Carroll Stilson.

Wed in Pasadena.

Yesterday at 10:30 o'clock at the home of the bride's sister, Mrs. Harry Logan of Washington street, Pasadena, Miss Jane L. Sheaff, a young newspaper woman, became the bride of William Frederickson. The ceremony was performed by the bride's uncle, Rev. A. C. Junkins. The bride wore a stunning little traveling suit of brown silk and a tailored hat. Field daisies were used in the house decorations, and the ceremony was performed in a bower of the wide-eyed blossoms. The affair was very quiet, only relatives being present. Mr. and Mrs. Frederickson have gone on a short wedding trip after which they will make their home in Los Angeles.

Leave for London.

Mr. and Mrs. William M. Jenkins left last evening for St. Louis, and after a short stay at the fair will go on to New York where they will be joined by Miss Dorothy Groff. The party will sail on August 7 for London where Mr. and Mrs. Jenkins expect to make their home.

Reception for Guest.

Mrs. R. L. Jenks of Philadelphia was the guest of honor Tuesday afternoon at a reception given by Mrs. J. A. Osgood of No. 1861 West Twelfth street. The house was decorated with pink carnations and asparagus plumosus. The carnations were arranged in vases about the rooms, and asparagus plumosus was over the doorways and windows. Pink tulle over the lights cast a soft glow, and refreshments were also of the same roseate hue. Mrs. Osgood was assisted in receiving by Mrs. Ella Enderlein, Mrs. J. A. Clark, Mrs. Curtis Welsh, Miss Delia Mayham, Miss Isabel Morris, Miss Ellen Galpin, Miss Roxanna Stevens and Miss Rose Lippincott. Those present during the delightful afternoon were: Mmes. C. M. Severance, Charlotte Le Moyne Wills, Rebecca Spring, H. H. Kerckhoff, J. F. Sartori, Augusta Eggelhoff, W. H. Sanders, A. S. Lobinger, W. E. Forest, A. E. Wilson, Sumner J. Quint, W. E. Stevens, F. O. Wynn, W. D. Babcock, George Marygold, E. R. Bradley, J. B. Lippincott, A. J. Chandler, C. Dolliver, L. W. Godin, W. L. Spaulding, J. E. Cowles, H. Albers, E. P. Wilkes, C. L. Stanton, S. O. Houghton, C. W. Owen, W. N. Berkeley, E. R. Threlkeld, Roscoe B. Ashley, R. M. Burch, H. M. Kimball, R. W. Pridham, Harry C. Carr, E. E. Wheeler, W. H. Smith, William H. Eaton, E. R. Chester, G. V. Wright, Burton Williamson, J. G. Ogilvie, R. J. Mohr, A. M. Davidson, Cromwell Galpin, Dr. Elizabeth A. Follansbee, Dr. Elizabeth Kearney, Dr. Evangeline Jordan, the Misses Bell of Pittsburgh, Anthony, Harriet Mercer, M. E. Williams, Helen Kimball, Cynthia Fay, S. A. Williamson, Zella Fay, Neally Stevens, Frances Willis, Lloy and Hazel Galpin and E. G. Hart.

Notes and Personals.

Mrs. J. W. Eddy of No. 347 South Grand avenue has left for Chicago for a two months' visit in her former home.

Mrs. E. Rousseau, preceptress of the State Normal School at San José, is visiting her brother, L. P. Curtis, at No. 124 West Thirty-sixth street.

Mrs. W. H. Perry will entertain the members of the Sick and Needy Society of St. Paul's Cathedral at her home in Santa Monica this afternoon. The ladies have a special car and will leave at 1 o'clock from the Fourth-street station.

Mrs. M. A. Wilson left yesterday for Cisco, Tex., where she was called by the serious illness of her mother.

Mrs. C. Hutchison of Tucson, Ariz., is at No. 960 East Twentieth street, the guest of Mrs. J. M. Hutchison for the summer.

WOULD BUILD HOMES.

Colored People Organize Building and Loan Association to Encourage Home Ownership.

Prominent colored men of Los Angeles have conceived the idea of encouraging home ownership among members of their race by the organizing of a colored men's building and loan association, and this association has been started during the present week.

Temporary officers were elected last Tuesday evening as follows: Eugene Walker, president; J. B. Loving, treasurer; T. A. Greene, secretary. The permanent selection of officers will take place next Tuesday evening.

The Committee on Organization is composed of Dr. Thomas J. Nelson, J. M. Vena, E. E. Akers, R. B. Harrison and J. C. Williams. The Committee on Bylaws is James Vena, George W. Dennis, J. L. Edmunds, James Harris and J. B. Loving.

About thirty representative colored men have gone into the organization to begin with, and at the first meeting a large number of shares were subscribed. The society will be formed on the lines of ober building and loan companies, and will be chartered under State laws.

There has been a great increase in the colored population of the city within the past year, and the leaders of that race here feel that an organized effort should be made to encourage these people to own their own homes. The new society is the outcome of this desire. It is estimated that there are now 10,000 colored people in Los Angeles. As an example of the increase one precinct is cited in the southeast part of the city where a year ago a political canvass found only seventeen colored voters, while a canvass made last week showed seventy voters.

GIRL'S CORPSE MYSTERY.

Launch Propeller in San Pedro Harbor Strikes Body and It Isn't Recovered.

[SPECIAL CORRESPONDENCE.]

SAN PEDRO, July 21.—The town is stirred over a mystery lying beneath the waters of the bay.

James Hawerton and Frank Nelson were coming down the inner harbor in the launch Buster B. about 2 p.m. today, and when nearly opposite the wharf of the Southern California Lumber Company they discovered the body of a woman or girl directly in the path of the launch. Before the engine could be stopped the launch had passed over the body and the corpse became entangled in the propeller.

The clothing was torn from the body and before it could be recovered it sank.

As the body sank an ineffectual attempt was made by Hawerton and Nelson to grab it with a gaff hook but the attempt was not successful.

The clothing, however, was removed from the propeller and saved. From indications it might have been worn by a girl 16 or 17 years of age.

The dress is of a light gray worsted with waist and skirt combined and has a yoke front of red plush. Evidently the body had not been in the water for any great length of time, as no stench was perceptible and the clothing was in a good state of preservation.

Diligent search fails to find trace of any woman or girl missing here, a fact which adds mystery to the story as told by Hawerton and Nelson. A close watch will be kept with the hope that the corpse will again rise and be recovered.

CANKER SORES

Obstinate cases of Cancrum Oris have been relieved after three or four applications of

SOZODONT LIQUID

A complete cure has been effected within a week from three applications a day. It is a wonderful dentifrice. Nothing to equal it.

IT CLEANSES, HEALS, PRESERVES.

3 FORMS: LIQUID, POWDER, PASTE.

SENT TO STUDY OUR RAILROADS.

DISTINGUISHED FOREIGNER NOW IN LOS ANGELES.

Special Envoy of the Hungarian Government Arrives from Buda Pesth and Talks Interestingly of His Observations—Favors Government Control.

Sent by the government of Hungary to study railroads in the United States John Papp has traveled across this continent and is registered from Buda Pesth at the Van Nuys. He is chief inspector of railroads under the Minister of Commerce of his country and spoke most entertainingly to a Times reporter last night about his study of rail transportation.

Mr. and Mrs. Papp arrived in New York June 2, neither speaking the English language. They have visited most of the large cities of the East and spent ten days at the St. Louis Exposition. It is the first time that Hungary has sent a representative to this country for this purpose of study and Mr. Papp is deeply interested.

"I have traveled on your fastest trains," he said. "They are grand; the system is magnificent. It will take many months to get my ideas, there is so much. I am investigating the roadbeds, the power and the conveyances.

"While your country is advanced in railroad construction and operation, we feel that we are ahead of you in the matter of ownership. Our lines, all but about three thousand miles, are controlled by the government and are managed for government strategic purposes. In 1847 the private corporations built lines in Hungary but would not build into the open country and towards points which the government might wish to move her army, I mean Russia. We are a diplomatic people and do not seek trouble, but the railroads, since the government took control, have all been built for strategic purposes. About the year 1873 the Minister of Commerce advised the paralleling of many of the lines of the private corporations and rates were put down. The individuals were forced to come down, too, and then the government gained control of their stocks. The only roads which we do not control today are lines which go into other countries, Germany and Italy. It would not be wise for us to try and gain them, but for other lines it is best that the government has control.

"I see that the electricity is becoming a great power in transportation in the United States," continued the envoy. "For us it is not practicable. We have not the water, but of coal much. In Italy the electricity is being used more and more because of the water power and the shortage of coal. She must get her coal elsewhere and in case of war would perhaps be cut off in her supply. We must so arrange as to never be cut off."

When asked concerning the attitude of his government in the Japo-Russian War, Mr. Papp said: "Ah, of that I cannot speak. We have at all times had Russia to fear, but we will not fear her so much when this war is over."

PERSONAL.

Judge R. B. Campbell of Santa Barbara is registered at the Van Nuys.

F. H. Hereford, an attorney of Tucson, Ariz., is staying at the Van Nuys.

F. W. Thompson, a San Francisco railroad man, is a guest at the Van Nuys.

J. H. Braly is spending a few days with his wife on the shores of Lake Tahoe.

Thomas H. B. Varney of San Francisco, member of a large billposting firm, is staying at the Van Nuys.

Emil Erylcke, representative at San Diego of the United States Immigration Bureau, is a visitor at the Angelus.

W. D. Woolwine, vice-president of the Southern California Savings Bank, has returned from a business trip to Riverside.

A. H. Braly, assistant cashier of the Southern California Savings Bank, has returned from Catalina, where he spent his vacation.

Frank Simpson of Simpson & Hack Fruit Company, has gone on a three weeks' vacation, during which time he will hunt and fish.

M. Rieder, accompanied by his wife and sister-in-law, Miss Nellie Biddle, have left for a trip through the Eastern States and to Europe.

Free Ride to San Diego and Return.

Bring your $4 to our office, receive contract for one lot and free railroad ticket. Carlson Investment Co., 124 S. Broadway, ground floor, Chamber of Commerce Building.

THE wonderful sale of property at Alamitos Bay tract was never equaled by any other beach tract, because investors are wise and do not wait. Lots $650 up. Robert Marsh & Co., 238 Douglas Block, or Strong & Dickinson, 125 S. Broadway.

ONE PRICE — PICTURES — FURNITURE — CARPETS — DRAPERIES

Store closed Saturday afternoons during July and August for the benefit of our employes.

Prize Package Sale

(Today Only)

This morning we will place on sale several hundred of our famous prize packages, at the uniform price of 25c each. Each package contains remnants from our drapery factory and stock. The pieces range from the size of a cushion top to full lace curtains. There are a number of finished pillow tops, plenty of silk velours, tapestries, reps, china silks, cretonnes, fringes, nets and every other material used for upholstery and drapery. No package contains less than 50c worth. The majority are worth $1.00 to $3.00. We hold these sales twice a year. Everyone who buys a prize package is pleased with its contents. On sale today only.

Choose One for 25c

BARKER BROTHERS

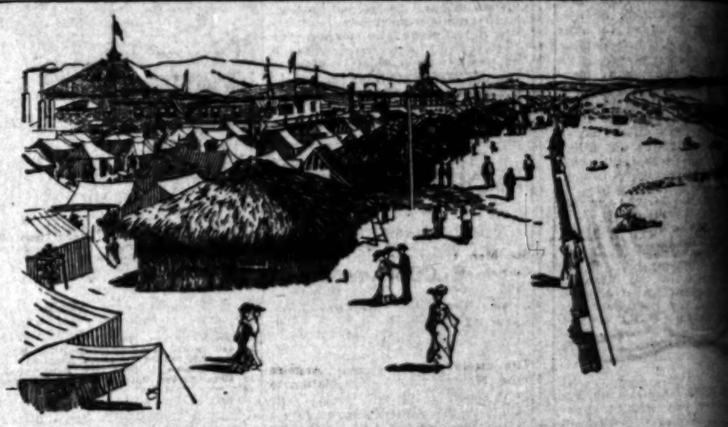

Coronado Tent City for Your Summer Outing

Most Delightful Combination of Camp Life with Modern Conveniences.

Excursion rates daily, until Sept. 18th—good for return until Sept. 30th. Rate from Los Angeles $4.00. Special train service until August 28th, every Saturday 5:05 p.m., returning Sunday. See about it at City Office, 200 South Spring Street.

ON THE WATER FRONT.

PORT SAN PEDRO, LOS ANGELES

ARRIVED—THURSDAY, JULY 21.

Steamer Bonita, Capt. Prebel, from San Francisco, and way ports.

Steamer San Pedro, Capt. Rasmussen, from Eureka via San Francisco, (with steamer Santa Barbara in tow.)

Steamer Santa Barbara, Capt. Zaddart, from Aberdeen, via San Francisco, (in tow steamer San Pedro.)

Steamer Acme, Capt. Lindquist, from Eureka via San Francisco.

SAILED, THURSDAY, JULY 21.

Steamer Bonita, Capt. Prebel, for San Francisco and way ports.

Steamer San Pedro, Capt. Rasmussen for Redondo.

Steamer James S. Higgins, Capt. Higgins, for San Francisco.

Steamer Fulton, Capt. Fulton, for Port Los Angeles.

Schooner Carrier Dove, Capt. Jensen, for Tacoma in ballast.

Schooner Ruth E. Godfrey, Capt. Johnson, for Seattle, in ballast.

Steamer Acme, Capt. Lindquist, for Newport.

LIST OF VESSELS IN PORT.

THURSDAY, JULY 21.

Steamer Bonita, Salt Lake wharf.
Steamer Santa Barbara, S. P. L. Co. wharf.
Steamer Acme, Sou. Cal. L. Co. wharf.
Steamer Coquille River, So. Cal. L. Co. wharf.
Steamer Cabrillo, Southern Pacific wharf.
Barkentine J. L. Eviston, Southwestern L. Co. wharf.
Barkentine George C. Perkins, Southwestern L. Co. wharf.
Barkentine Mary Winkelman, S. P. L. Co. wharf.
Barkentine Makawell, Southern Pacific wharf.
Tug Liberty, Southern Pacific wharf.
Schooner Carrier Dove, Southern Pacific wharf.
Schooner Oliver J. Olsen, Stimson L. Co. wharf.
Schooner Robert Searles, Crescent wharf.
Schooner Argus, Southern Cal. L. Co. wharf.
Schooner Bertie Minor, Southern Pacific L. Co. wharf.
Schooner Defiance, E. K. Wood L. Co. wharf.
Schooner Willie B. Hume, Crescent wharf.
Schooner W. H. Smith, Patten and Davies L. Co. wharf.
Schooner Balboa, San Pedro L. Co. wharf.
Schooner Andy Mahoney, L. W. Blinn L. Co. wharf.
Schooner Charles F. Crocker, Southwestern L. Co. wharf.

DUE AT THIS PORT.

Steamer Mandalay from Eureka.
Steamer Robert Dollar, from Portland via San Francisco.
Steamer National City, from San Francisco.
Barkentine John Smith, from Portland.
German ship Asia, from Antwerp.
Schooner Alice McDonald, from Portland.
Schooner Bertha Dollbeer, from Eureka.
Schooner William Olson, from Everett.
Schooner Espada, from Winslow.
Schooner James Rolph, from Astoria.
Schooner J. W. Coffee, from Port Blakeley.
Schooner Honolulu, from Port Gamble.
Schooner Ruby, from Bandon.
Schooner Miss Alaska, from Portland.
Schooner Nokomis, from Aberdeen.
Schooner Dora Bluhm, from Eureka.
Schooner Alexander F. Brown, from Bellingham.
Schooner Salvator, from Port Ludlow.

SCHEDULED FROM FOREIGN PORTS.

German ship Asia, from Antwerp, out 171 days.
German ship Bertha, from Antwerp, out 116 days.

TO LEAVE, FRIDAY, JULY 22.

Steamer Fulton for Port Los Angeles.
Steamer Coquille River, Capt. Sanford, for San Francisco.
Barkentine Charles F. Crocker, Capt. Dwars, for Everett, in ballast.

SATURDAY, JULY 22.

Steamer San Pedro, Capt. Rasmussen, for Eureka, via San Francisco.
Steamer Santa Barbara, Capt. Zaddart, for San Francisco, in tow steamer San Pedro.

MONDAY, JULY 23.

Steamer Coos Bay, Capt. Johnson, for San Francisco, and way ports.

SCHEDULED FOR THIS PORT.

Steamer Coos Bay, San Francisco.
Steamer Whitesboro, Greenwood.
Steamer Olympic, Gray's Harbor.
Steamer Shasta, Astoria.
Steamer Chehalis, Gray's Harbor.
Steamer Coos Bay, San Francisco.
Schooner Manila, Port Townsend.
Barkentine Robert Sudden, Aberdeen.
Barkentine Aurora, Tacoma.
Bark Hesper, Seattle.
Bark Hayde Brown, Tacoma.
Schooner Spokane, Port Gamble.
Schooner William Nottingham, Port Townsend.
Schooner Phillippine, Tacoma.
Schooner Oceanic Vance, Port Townsend.
Schooner Challenge, Port Madison.
Schooner Susie M. Plummer, Port Angeles.
Schooner Argus, Port Blakeley.
Schooner Columbia, Ballard.
Schooner Alvena, Tacoma.
Schooner Muriel, Hoquiu.
Schooner Forester, Everett.
Schooner Mary Dodge, Eureka.
Schooner Maid of Orleans, Seattle.
Schooner Ludlow, Port Townsend.
Schooner William Olsen, Seattle.
Schooner Mauwenna, Ballard.
Schooner Bainbridge, Port Blakeley.
Schooner King Cyrus, Bellingham.
Schooner Taurus, Port Townsend.
Schooner Philippine, Marshfield.
Schooner A. M. Baxter, Port Townsend.
Schooner Soquel, Port Hadlock.
Schooner Azalea, Eureka.
Schooner A. Cenis, Aberdeen.
Schooner Prosper, Ballard.
Schooner Meteor, Port Hadlock.
Schooner James H. Bruce, South Bend.
Schooner Lottie, Carson, Eureka.
Schooner Expansion, Port Townsend.
Schooner Transit, Aberdeen.
Schooner Bangor, Astoria.

The steamer Hermosa makes regular daily trips to Santa Catalina Island and return.

TIDE TABLE FOR SAN PEDRO.

		High.	Low.
Friday,	" 22.....	3:56 a.m.	9:39 a.m.
		4:16 p.m.	10:37 p.m.
Saturday,	" 23.....	7:46 a.m.	1:04 a.m.
		4:49 p.m.	11:52 a.m.
Sunday,	" 24.....	7:34 a.m.	1:49 a.m.
		5:24 p.m.	1:00 p.m.
Monday,	" 25.....	8:16 a.m.	2:39 a.m.
		5:59 p.m.	1:54 p.m.
Tuesday,	" 26.....	8:59 a.m.	3:27 a.m.
		6:33 p.m.	2:46 p.m.
Wednesday,	" 27.....	9:43 a.m.	4:15 a.m.
		7:07 p.m.	3:36 p.m.
Thursday,	" 28.....	10:27 a.m.	4:75 a.m.
		7:42 p.m.	4:26 p.m.

MOVEMENT OF "MOSQUITO" FLEET.

ARRIVED—THURSDAY, JULY 21.

Launch Vitteres, Capt. Falconi, from Catalina with 300 pounds of barracuda.

Launch Berdick, Capt. Berdick, from Catalina Island with 200 pounds of barracuda.

Launch Advance, Capt. Dimock from Avalon, with 600 pounds of barracuda.

Launch Columbia, Capt. Masson, from Catalina Island, with 1200 pounds barracuda.

SAILED.

Schooner Santa Rosa Island, Capt. Wilcox, for Santa Rosa Island.

Launch Hyder, Capt. Hyder, for Newport, with raft.

Launch Hornet, for cruise with pleasure party.

Ten sailboats for fishing banks and returned with fish for local wholesalers.

PORT ITEMS.

ALONG THE WATER FRONT.

WEATHER: Clear at 5 p.m.; wind south, velocity 18 miles.

The passenger and freight steamer Bonita arrived early this morning from San Francisco and way ports with 225 tons of merchandise consigned to the Pacific Coast Steamship Company. After discharging she took a return cargo and cleared for San Francisco and way ports.

The schooner Carrier Dove, Capt. Jensen, finished discharging her lumber cargo and sailed in ballast for Tacoma to load a return cargo.

The steamer San Pedro arrived this morning having in tow the steamer Santa Barbara, which had a broken shaft. The San Pedro brought 160,000 feet of lumber from Eureka and the Santa Barbara 670,000 feet from Aberdeen, consigned to the San Pedro Lumber Company.

The steamer Mandalay cleared yesterday from Eureka with a full cargo of lumber consigned to local wholesale yards.

Capt. J. Ballman has been enrolled as master of the schooner Nellie Rich.

The schooner Ruth E. Godfrey finished discharging her lumber cargo and sailed in ballast for Seattle to load a return cargo.

The steamer Acme arrived from Eureka with 420,000 feet of lumber consigned to the South Coast Lumber Co.

The steamer San Pedro after dropping her tow, the steamer Santa Barbara, cleared for Redondo with her lumber cargo.

The steamer James S. Higgins finished discharging her lumber cargo and cleared for San Francisco with freight and passengers.

The steamer Fulton finished discharging that portion of her lumber cargo consigned to this port and cleared for Port Los Angeles where she will discharge the remainder.

ALCATRAZ FOG BELL.

Notice has been hereby given that the repaired to the fog bell machinery on the northwest extremity of Alcatraz Island, San Francisco Bay, Cal., have been completed, and hereafter the bell will be sounded as usual during thick or foggy weather.

Do You Want Collections Made?

Then place accounts, notes, judgments and all manner of claims with a collection agency having expert collectors, and a legal department. Becker Law & Collection Agency, Est. 1888. Lankershim Bldg., cor. Third and Spring.

Auction

Auct

Of High Grade

Monday, July 25th, at 10 a.m. and 731 Central Ave. Of the department of the C store. Store, consisting in part Chiffoniers and Dressers; Parlor Furniture, Rockers, Center Tables, Ladies' Writing Desks, Mahogany, 16 assorted Oak Roll Top Desks and Chairs, Chairs, Drapery, etc. and are being closed out to Drygoods Stock need to

C. M. STEVENS

Office 203 Tale Bldg.

RESTAURANT

Ely Stern, auctioneer, will sell 23, 1906, at 2 p.m. sharp, the situated at 319 W. Fourth St. has been newly renovated and possible will be sold in one parcel thing will be sold to the highest separate parts. The fixtures chair rockers with hood and bottom refrigerators, dishes, cooking ware, nickel plated coffee urn, counter, chairs, linoleum, screen doors, shades, Modern and numerous other things too somebody to get a first-class

Auctioneer's office 203 S.

Auctio

1256 Flower

(Corner Pico)

FRIDAY, July 27th,

Entire contents of two 4-room of desirable furniture, for sale, including Bedroom Suites, Dressers, Bedding, Odd Chiffoniers, Commodes, Carpets, Rugs, Art These goods must be sold

RHOADES & R

Auctio

HOUSEHOLD GOODS

SATURDAY, JULY 2

at 10 o'clock a. m.

677 BURLINGTON AVE

Consisting of fine parlor and room furniture, oil paintings colors, five Brussels carpets and small rugs, gas range, furniture, dishes, glassware, bird's eye maple bed room enameled furniture and bro

THOS. B. CLA

Auctioneer

Ely Stern,

Have you anything to sell?
Do you wish to buy anything?
Do you need a partner?
Do you wish advice?
Do you need money?
Business strictly confidential.

ELY STERN, 539 SO. SPRING

C. M. STEVENS

Furniture and General Auction

Office 203 Tale Building

Thos. B. Cl

Auctioneer, 123 S. Broadway.

OBSEQUIES OF YOUNG PRIEST.

Many Former Co-workers Chant Office of Dead.

To Aid Smallpox Patients He Lived at Pesthouse.

Pontifical Requiem Mass Celebrated at Cathedral.

To the sanctuary of St. Vibiana's Cathedral yesterday morning with a soft cadence, the Gregorian chanting of the office for the dead. It was recited by forty priests, brethren of the departed Rev. Emile Cotè, whose

THE LATE REV. EMILE COTE.

rested in its casket before the of the Cathedral, shimmering white marble of the altar had its purity of color broken by the black drapery which enthe tall candlesticks. The black robes of the cassocks and surplices by the long row of priests before altar was relieved by the brown of the Franciscan fathers, and contrast in the large congregation wide, daring white caps of the Sisters of Charity and the black veils Sisters of St. Joseph and the Dominican Sisterhood.

The pontifical mass was in progress the réposo of the soul of Father former pastor at the Church Lady of Angels, and for a long assistant in the Cathedral parish he had been inducted into priesthood.

The services began at 9 o'clock the chanting of the First Nocturne of the Matins and Laud, with Rev. J. Barron of St. Mary's Church, as celebrant. The choristers were Rev. Clifford, Fahey, Murphy and

The requiem mass began at 10:30 o'clock, when Bishop Conaty entered the sacristy, attended by a procession of priests and altar boys. The solemn priest was Rev. P. Smith of San Luis Rey, Rev. B. Smith of Hollister and Rev. Pujol of Oxnard were the deacons of the mass, and Rev. Father Barron, Rev. Donahoe, the bishop's secretary, was the master of ceremonies. The music of the mass was pure Gregorian, and was rendered by a choir of priests composed of Revs. Hahn, Rev. Molony, Murphy, Caballeria, Rev. Beaudry and Fahey, the latter acting as organist.

The priests in the sanctuary included Rev. Father Donahoe, Rev. Thomas Barron, Rev. Emile Girardi of the Cathedral; Rev. Juan Caballeria and Rev. Beaudry of the Church of Our Lady of Angels; Rev. M. McAuliffe of the Sacred Heart Church, Rev. Clement Barron of St. Agnes Church, Rev. P. J. Pujol of Oxnard, Rev. P. O'Reilly, O.F.M., of St. Joseph's Church; Rev. Bernard, C. M. Finney, O. M. A. Antill, C.M., of St. Vincent's Rev. R. Forthier of Redondo, Rev. F. Smith of San Pedro, Rev. R. Barrier of Long Beach, Rev. Father Bonnet of the Mercy Home, Rev. O'Keefe, O.F.M., of Santa Barbara, Rev. Stephen Kane of Pasadena, Rev. J. Byrne of Santa Barbara, Rev. Shelleby of San Fernando, Rev. Mr. Ryan and Rev. W. Callahan of Santa Monica, Rev. Father Connolly of Ventura, Rev. S. Dubbel of Anaheim, Rev. W. Monahan of Castroville, Rev. Father Barron of St. Mary's Church, Rev. J. Pujol of Oxnard, Rev. B. Smith of Hollister.

The pallbearers were selected from among the priests who had been in close touch with the work of Father Cotè, and were Revs. McAuliffe, Barron, Monahan, O'Reilly, Smith, Pujol, Quinlan and Fahey.

The honorary pallbearers from the ranks of Columbus, of which order Father Cotè had been an honored member, were Joseph Scott, R. J. Dillon, I. N. Newmark, Richard Molony, E. Ricketts, Richard Molony, E. Richardson, M. J. McGarry, J. P. Tolhurst.

After the pontifical mass, Rev. John J. Barron preached the sermon. He spoke at length on the doctrines of the Roman Catholic Church regarding the dead. "Our God is a jealous God," said Father Barron, "and He demands of us constant service; but He does not withhold us—He love and to communicate with those who have gone before us.

"The consoling doctrine which the church teaches regarding the dead we are under the title of the communion of saints, teaching us that the church militant and the church triumphant are all united in one holy bond of sympathy with our God.

"It is not an idle request to ask you to pray for the souls of the departed. It was the habit of the Jews. There certainly no question as to the historical accuracy of this statement; and it is well while on earth never rebuke, some of the practices of Catholicism, this practice was never

PLAIN FIGURES
DRAPERIES
he benefit of our employees.
e Sale
ed of our famous prize
ckage contains remnants
nge from the size of a
mber of finished pillow
ilks, cretonnes, fringes,
d drapery. No package
th $1.00 to $2.00. We
prize package is pleas
25c
ERS

THE LATE REV. EMILE COTE.

rested in its casket before the
of the Cathedral.
shimmering white marble of the
ar and its purity of color broken
by the black drapery which en-
ge tall candlesticks. The black
ments of the cassocks and surplices
the long row of priests before
ar was relieved by the brown
the Franciscan fathers, and
ts in the large congregation
sides, during white caps of the
Charity and the black veils
ers of St. Joseph and the Do-
Sisterhood.
e pontifical mass was in prog-
repose of the soul of Father
mer pastor at the Church
dy of Angels, and for a long
stant in the Cathedral par-
e had been inducted into
hood.
vices began at 9 o'clock
chanting of the First Noc-
Matins and Laud, with Rev.
ron of St. Mary's Church,
ristrar, Richard Molony, E. Ric-
J. McGarry, J. P.
ir pontifical mass, Rev. Jo-
Barron preached the sermon. He
at length on the doctrines of
Catholic Church regarding the
"Our God is a jealous God."
Father Barron, and He demands
us to love and to communi-
love to the friends who have
before us.
ing doctrine which the
regarding the dead we
under the title of the com-
of saints, teaching us that the
militant and the church tri-
are all united in one holy
fellowship with our God.
an idle request to ask you
for the souls of the departed.
the Christian dispensation
the habit of the Jews. There
question as to the his-
accuracy of this statement; and
is on earth never rebuked
while our beloved Lord
some of the practices of
this practice was never

OBSEQUIES OF YOUNG PRIEST.

Many Former Co-workers Count Office of Dead.

Aid "Smallpox Patients He Lived at Pesthouse.

Solemn Requiem Mass Celebrated at Cathedral.

From the sanctuary of St. Vibiana's Cathedral yesterday morning with many evidence, the Gregorian chanting of the office for the dead. It was followed by forty priests, brethren of the departed Rev. Emile Coté, whose spoken against, yet history is full of mention of its existence."

Father Barron paid glowing tributes to the faithfulness of the deceased priest in his work, and his great, generous heart. One incident especially was given as the evidence of Father Coté's unselfish devotion to his duty. When the epidemic of smallpox broke out in this city several years ago, Father Coté was impressed with the need of the patients at the pesthouse for spiritual consolation and care. Although not himself immune from this terrible disease, he packed his bedding and moved out to the pesthouse, staying there during the season of the scourge, and during the duty that lay before him, although it had all the possibilities of death or a most revolting illness.

"But God preserved this hero, for it was real heroism, and allowed him safely to return from the very jaws of death. His was a generous heart, and he was indeed a friend to the poor. They cannot soon forget his gentle ministrations."

The life of Father Coté was briefly reviewed by the speaker. Father Coté was born in Canada, and was educated for the priesthood at Cape Girardeau, Mo., by the Vincentian Fathers. He received tonsure and minor orders in September, 1893, and later was raised to the priesthood at the Cathedral in this city, where he served as assistant for some time. When Father Llebana went to Spain, Father Coté was placed in charge of the Church of Our Lady of Angels, until ill health compelled him to take a trip to Canada. On his return he was placed in charge of the new parish of Tres Pinos and Uldra, where he died last Monday from heart disease, which had been a long-standing trouble.

After the sermon Bishop Conaty pronounced the absolution, and amidst the chanting of the priests the body was carried out for the journey to the grave.

At New Calvary Cemetery the services were conducted by Father Barron and a large procession of friends followed the remains of the beloved priest to the city of the dead.

The body of Father Coté was shipped to Los Angeles from Tres Pinos and on its arrival Wednesday evening was met by a guard of honor from the Knights of Columbus. Vespers for the dead were sung at the Cathedral, with Father Barron as celebrant, and the priests of the city in attendance. The guard of honor maintained their watch at the Cathedral during the night.

Y. M.C.A. TEAM NEEDS FUNDS.

BENEFIT SHOW TO BE GIVEN AT HAZARD'S PAVILION.

Six Men to Compete in Olympic Games at St. Louis—Try-out to Take Place Tomorrow at Harvard School—Some of Those Who Are Expected to Win.

The attempt of the Los Angeles Young Men's Christian Association to send a team of six men to St. Louis to compete at the Olympic games which are to take place at the World's Fair August 29, is to be passed up to the people of this city.

An entertainment is to be given at Hazard's Pavilion Friday evening, July 29. It will take just 800 people at 50 cents a head and 600 at 25 cents to pay the expenses of the performance and raise the requisite $400 to send the championship team east.

The programme has been prepared to offer a variety of numbers which should appeal to all classes of people. It is a show for the city and the city is expected to turn out. But little time intervenes in which to get the boys started, as it will be necessary for them to leave on August 10.

Competition for the honor of representing the local organization is strong, and a spirited try-out is to take place tomorrow at Harvard School. The public is invited to visit the meet and size up the speed of the aspirants. Should the team enter the national games a good report may be depended upon, and it is safe to say that Los Angeles will be favorably brought before the public at St. Louis.

Of the men now in the running, Dean B. Cromwell, J. F. Hagerman, E. C. Roth and D. C. Chapin are considered certain for places in the sextette, while the other two positions probably lie between H. Dane, L. C. Parsons and G. Gartzman. The records which have been made by these men in their various events rank well with the present scores of the Athletic League of North America, and the team will be able to compete in all of the events of the Olympic games except one. Strong hopes are held on the relay team. This is the main event of the meet, there being a magnificent cup for first place.

The policy which the Y.M.C.A. has shown in its attempt to send a team east signifies that the matter is considered in all seriousness, that only the best men will be sent and they go to win places and not simply to have a good time. This organization, which has steadily become a big factor in the life of the city, is in a position to appeal to the public on this occasion.

GOVERNMENT INQUIRES.

Expert Looking Into Forestry Conditions With Reference to Grazing in Southern California.

Alfred F. Potter of the bureau of forestry, United States Department of Agriculture, has been in this vicinity for several days on a government mission. He left Los Angeles yesterday to continue his investigations in the Sierra Nevada. He is examining range and grazing conditions in this State on behalf of the commission recently appointed by the government to investigate and report with reference to contemplated changes in the government land laws. This commission consists of W. A. Richards, commissioner of the General Land Office; Gifford Pinchot, chief of the forestry bureau, and Chief Engineer Newell of the United States Geological Survey. The commission is to meet in Denver August 3 in conjunction with the stockmen who are to hold a convention there at that time.

OF course everyone knows of the present demand for good beach property; those who want to make the best investment should not overlook Hamilton Bay tract, the beach tract that has taken the lead in the sale of lots and the improvement of the property. Two pleasure wharves, gas, electricity, water, in fact everything is done at no additional cost to property owners. See Strong & Dickinson, 136 South Broadway, or Robert Marsh & Co., 534 Douglas Bldg. Lots $495 and up.

Public Advertising.

Notice of Sale.

By virtue of authority given me by City Ordinance No. 97, I will sell at public auction, at 10 o'clock a.m. on July 22, 1904, the following unclaimed property, viz:

Eighty-five bicycles; 2 trunks and contents, 17 valises and contents, 4 O. E. silver watches, 1 O. F. solid-plated watch, 1 O. F. nickel watches, 1 R. C. brass watch, 1 gold chain, small pin and stud, 1 Knights Templar charm, 1 dozen silver teaspoons, 1 bag cuff buttons, 1 pair gold bracelets, 1 pair nose glasses, 1 watch fob, 1 opal ring, 1 small microscope, 32 men's purses, 18 ladies' purses and bags, 3 bags and contents, 7 pair shoes, 1 hatchet, 1 sickle, 1 razor, 1 box knives, together with a number of miscellaneous articles of clothing, etc.

W. A. HAMMEL,
Chief of Police.

101

Public Advertising.

Notice of Sale of Refrigerating Pipe Line Franchises.

Office of the City Clerk of the City of Los Angeles, Los Angeles, Cal., July 11th, 1904.

To whom it may concern:

Notice is hereby given that an application has been made to the City Council of the City of Los Angeles for a certain franchise granting the right to construct and lay down and for the period of 25 years to maintain and operate a triple pipe line along and under certain streets and alleys, and portions of streets and alleys, in said city, hereinafter mentioned, and during said term to conduct, carry and transmit through said pipe line refrigerating materials.

And it is proposed by said City Council to offer for sale and grant to the highest bidder said franchise on the terms and conditions hereinafter mentioned.

That said franchise is described as follows, to wit:

A franchise to construct and lay down and for the period of 25 years to maintain and operate a triple pipe line along and under the streets and portions of streets and alleys and portions of alleys in said city, described as follows, to wit:

Beginning on First street between Main and Spring streets, at the alley known as Center Place; thence south along said alley from First street to Third street; thence east on Third street from said alley, known as Center Place, to Main street; thence south on Main street from Third street to Fourth street; thence west on Fourth street from the corner of Fourth street and Main street to the alley between Main and Spring streets; thence south along said alley, from said Fourth street to Seventh street; thence east on Seventh street to Main street; thence south on Main street to Tenth street; and beginning on Third street, between Main and Spring street, at the alley known as Center Place, and running thence along Third street to Broadway; thence north on Broadway from Third street to Second street; and south on Broadway from Third street to Fourth street; thence east on Fourth street to the alley, between Broadway and Spring street; thence south on said alley between Broadway and Spring street, from Fourth street to Fifth street; thence running west along said Fifth street, from said alley between Spring and Broadway, to Olive street; and along Broadway, south, from Fifth street to Tenth street; and running west, along and under First, Second, Third, Fourth, Fifth, Sixth and Seventh streets, from Broadway to Hill street.

And during said period, to carry, conduct and transmit refrigerating materials through and by means of said triple pipe line, together with the right to construct and maintain all such traps, manholes, appliances and attachments as may be necessary for conducting safely and efficiently conducting and transmitting refrigerating materials through the said pipe line and to any building or buildings fronting or abutting upon any of the aforesaid streets or alleys.

That the terms and conditions upon which the said franchise will be offered for sale and grant are the following:

That the said pipe line shall consist of not more than three pipes laid parallel to one another, and as nearly as possible vertically over one another, and not further apart from one another than six (6) inches.

That the pipes constituting said pipe line to be laid or maintained under said franchise shall not be more than three inches in diameter. That said pipes shall be of iron or steel, and shall be of sufficient strength to withstand a pressure of not less than fifteen hundred pounds to the square inch, and shall be laid with air-tight joints which shall be made of lead or other material to withstand a pressure of fifteen hundred pounds to the square inch without leaking.

That said pipes shall be laid at all points not less than five feet below the established grade of the streets under which the same are laid; that said pipes shall not be laid nearer to any sewer or water pipe than eighteen inches at any point; that said pipes shall be laid in conformity with the instructions and to the satisfaction of the Street Superintendent of said city; that all excavations for laying, moving and repairing said pipes, or any of them, shall be done in such a manner as not to interfere with the free use of the streets by the public, except such temporary interference as may be unavoidably incident to the proper prosecution of said work. That all excavations shall be made, and refilled in strict compliance with the ordinances of said city, which are now in force at the time of the performance of said work, and that the grantee of this franchise and his or its successors and assigns, shall pay for such deposits of money as the City Treasurer as may be from time to time required from persons making excavations in the streets of said city, for the purpose of insuring the restoration of all streets to a good and perfect condition along said excavations.

That there may be traps or manholes constructed along the said pipe line at intervals of not less than two hundred feet, for the purpose of affording access to said pipe line for the cleaning or maintenance thereof; said traps or manholes to be so capped and covered as to be flush with the street and not to interfere in any way with the use of said streets for travel or traffic. That said pipe shall never, at any time, be used for the conveyance or transmission of refrigerating materials at a lower temperature than 15 degrees Fahrenheit, nor to be subjected to a pressure of more than two hundred and fifty pounds to the square inch, that the City Engineer, or any of his duly-authorized deputies, or the City Boiler Inspector, shall have the right, at all times, to inspect the pumping plant or plants that may be used for the purpose of pumping or transmitting refrigerating materials through said pipes, and to measure the amount of transmission of refrigerating materials at a lower temperature than 15 degrees Fahrenheit, nor to be subjected to a pressure of more than two hundred and fifty pounds to the square inch, that the City Engineer, or any of his duly-authorized deputies, or the City Boiler Inspector, shall have the right, at all times, to inspect the pumping plant or plants that may be used for the purpose of pumping or transmitting refrigerating materials through said pipes, and to measure the amount of transmission of refrigerating materials at a lower temperature than 15 degrees Fahrenheit, nor to be subjected to a pressure of more than two hundred and fifty pounds to the square inch, and

THE WEATHER.

COMPARATIVE TEMPERATURES.

	Max.	Min.	Mean.		Max.	Min.	Mean.
Boston	86	66	76	New York	84	68	76
Washington	94	68	81	Buffalo	78	60	69
Pittsburgh	94	68	81	Cincinnati	90	70	80
Chicago	84	68	76	St. Paul	78	58	68
St. Louis	94	76	85	Kansas City	92	70	81
Los Angeles	80	60	70				

*The maximum is for July 20; the minimum for July 21. The mean is the average temperature for the two days.

Yesterday's Forecast and Report.

U. S. WEATHER BUREAU, Los Angeles, July 21.—[Reported by Geiger E. Franklin, Local Forecaster.] At 5 o'clock a.m. the barometer registered 29.93; at 5 p.m., 29.93. Thermometer for the corresponding hours showed 62 deg. and 71 deg. Relative humidity, 5 a.m., 93 per cent; 5 p.m., 49 per cent. Wind, 5 a.m., calm; 5 p.m., west, velocity 7 miles. Maximum temperature, 86 deg.; minimum, 60 deg. Barometer reduced to sea level.

Weather Conditions.—A Sonora storm has entered the Colorado Valley and is giving good rains, with thunderstorms, in Arizona. Three-quarters of an inch is reported from Phoenix and 1.14 inches from Flagstaff. Showers have fallen in New Mexico and Texas, and from Colorado to the Missouri River.

Forecasts.—Local forecast for Los Angeles and vicinity: Cloudy tonight, with fog; partly cloudy Friday; south to west winds.

SAN FRANCISCO, July 21.—Weather conditions and general forecast. Unusual weather conditions prevail on the Pacific Slope. Generous rains have fallen in Arizona, and thunderstorms are reported from the valley of the Colorado River northward and westward in the Sierra Nevadas. Cooler weather prevails in Oregon and in the Sacramento Valley. Warm weather still continues over the Northwest, and afternoon temperatures exceeding 100 deg. are reported in Idaho and Eastern Washington. The following high winds are reported: Carson City, 30 miles an hour, from the south; Modena, 32, southeast; Pocatello, 26, northwest; Baker City, 28, northwest. Forecast:

For Northern California: Cloudy, unsettled weather Friday; possibly thunderstorms in the foothills and mountains; brisk southerly winds.

Southern California: Cloudy Friday; possibly thunderstorms in the mountains; fresh southeast winds.

Nevada: Cloudy, unsettled weather Friday; possibly thunderstorms; brisk to high southerly winds.

San Francisco and vicinity: Cloudy Friday; fresh southerly winds.

Sacramento: Cloudy, unsettled weather Friday; cooler; probably thunderstorms in the Sierras; brisk southerly wind.

Fresno: Cloudy Friday; thunderstorms in the Sierras; cooler; fresh north wind.

Arizona: Showers in northern portion; fair in south, Friday; Saturday fair.

YUMA (Ariz.) July 21.—[Exclusive Dispatch from the U. S. Geological Survey.] Mean gauge height Colorado River, 22.56 feet.

Flow of Rivers.

The following is a statement of the estimated flow of certain Southern California rivers in cubic feet per second or second feet, one second foot equaling fifty California miner's inches. The record is furnished by W. B. Clapp, hydrographer of the United States Geological Survey.

COLORADO RIVER AT YUMA, ARIZ.

Date—	1903.	1904.	Date—	1903.	1904.
July 10	42,900	24,700	July 14	32,300	22,500
July 11	41,200	23,700	July 15	31,500	21,700
July 12	37,600	23,200	July 16	30,600	22,000
July 13	34,700	22,564			

*SANTA ANA RIVER NEAR MENTONE.

Date—	1903.	1904.	Date—	1903.	1904.
July 10	50.1	45.8	July 14	50.1	47.0
July 11	50.4	44.9	July 15	49.3	45.8
July 12	51.4	46.2	July 16	48.1	48.1
July 13	50.1	45.2			

SAN GABRIEL RIVER NEAR AZUSA, CAL.

Date—	1903.	1904.	Date—	1903.	1904.
July 10	48	35.0	July 14	42	35.3
July 11	43	33.8	July 15	42	35.0
July 12	43	34.0	July 16	42	35.0
July 13	43	34.9			

*The Santa Ana River is receiving water from the Bear Valley Reservoir.

Liners.

Telephone your want advertisement, ring up Press One any time of day or night, and The Times will give prompt and careful attention. Rates, one cent a word each insertion, minimum charge, 25c.

The Times cannot guarantee accuracy nor assume responsibility for errors of any kind occuring in telephone advertisements.

For advertisements of large business colleges and other educational institutions, one column following classified advertisements headed "Schools and Colleges."

SPECIAL NOTICES—Business.

PHONOGRAPH FREE.

Subscribers to The Times are offered a $7.50 Columbia graphophone at cost of freight, handling, etc., to wit: $1.25, which includes a single record of your own selection. The price of gold-molded records under this arrangement is 35 cents each; (former charge 50 cents each.) The machine can be heard to play at The Times office, where it is on exhibition daily. The plan will be explained fully to any one calling at The Times Graphophone Department.

ENGINEERS' AND ARCHITECTS' ASSOCIATION of Southern California. There will be a meeting of the association Friday evening, July 22, at 8 p.m., at the residence of Mr. J. R. Lappincott, 1256 W. Adams st. Mr. C. W. Mendenhall, Geologist of the U. S. Geological Survey, will read a paper on the "Permanence of Our Underground Water Supply," a subject which has engaged his study for the past eight months. A number of prominent people will be the guests of the association, and a full attendance is desired.

THE AMERICAN BOY is THE GREATEST of all boys of all the nations. Now, as the boy is father to the man, the American boy should be formed along the best lines in order to raise the nation to the highest point of its destiny. Suitable reading matter is conducive to this aim. No more suitable medium can be found than the American Boy, published at Detroit, Mich. Reference, State Bank and Trust Co. AGENCY AMERICAN BOY, 254 Wilcox, Los Angeles.

REAL ESTATE OPERATORS:

The Times Real Estate Number, to be issued early in August, will be designed for distribution among homeseekers, settlers and tourists. Those desiring advertising space in it should consult the Business Office early, as only a limited amount of advertising will be accepted. The "Liner" rate will be 1 cents per word.

TELEPHONE YOUR "WANT" ADS. TO The Times. Special clerks are constantly in waiting at the other end of your 'phone to take your ad. Ring up any time of day or night. Sunset PRESS ONE. Home "THE TIMES."

PIONEER STEAM CARPET CLEANING WORKS. Carpet cleaning, upholstering and repairing. We buy and sell carpets. 627 S. BROADWAY. Tel. Main 217; Home 217.

ALLEN'S MATTRESS FACTORY AND UPHOLSTERY. New and repair work; also carpets cleaned and laid. 554 NEW HIGH ST. 'Phone Main 1733. Home 3282.

CALIFORNIA STEAM CARPET CLEANING WORKS clean carpets; upholstering and repairing. 451 4th. Tel. Main 1745; Home 716.

FEATHER PILLOWS RENOVATED AT ACME FEATHER WORKS, 1102 E. Seventh st. Tel. Sunset Main 1166. Home 3041.

BORDERS SAME PRICE AS PAPER; BEST paint, $1.40 gallon. WALTER, 627 S. Spring.

LACE CURTAINS LAUNDERED BY HAND. 'Phone Sunset Main 3071. MRS. HEATH.

SAFE FOR ADS UNDER THIS HEADING 10c per line, minimum charge, 25c.

PERSONAL—Business.

PHONOGRAPH FREE.

Subscribers to The Times are offered a $7.50 Columbia graphophone at cost of freight, handling, etc., to wit: $1.25, which includes a single record of your own selection. The price of gold-molded records under this arrangement is 35 cents each; (former charge 50 cents each.) The machine can be heard to play at The Times office, where it is on exhibition daily. The plan will be explained fully to any one calling at The Times Graphophone Department.

PERSONAL — MRS. PARKER, PALMIST. Life reading, business, lawsuits, removals, travels, mineral locations described, property, speculation, love, health, all affairs in life. 404½ S. SPRING, room 2. 50c and $1.

PERSONAL—A WOMAN WITH A REPUTATION.—N. Y. WORLD.

Mme. Von Richter, the world-famed psychic palmist, from New York, now here, and will make Los Angeles her future home. Without asking a question, she tells you your name, your mother's maiden name, the name of the one you love, tells you your age and what you called for. There is no affair of importance—past, present or future, that Mme. Von Richter's occult eye cannot plainly reveal. She will point out the way that will lead to success in business, speculation, investments, or anything about which you may be in trouble, and she will make no charge unless you find her superior to all others. Permanently located in her own private residence, 1053 S. MAIN ST. Parlors so arranged that you can meet no strangers. Maid in attendance. German and English spoken. 27

PERSONAL—REAL ESTATE ADVERTISERS and others: Hereafter all real estate and other classified "Want" advertisements for Sunday insertion must be in The Times office not later than 11 o'clock Saturday nights in order to be properly classified. All small advertisements received after this hour will be printed under a special heading of "Too Late to Classify." Special request is made of those telephoning "liners" to do so before 10 p.m. each night.

PERSONAL—REMOVED; A. L. AUSTIN HAS removed his real estate office and associated himself with H. Wilder, No. 301 Ocean Front, Ocean Park, where they will be pleased to receive their old friends and help them in locating in what we think to be the best seaside resort on the Coast. We have a fine list of property for sale, exchange and rent. 'Phone Main 708. AUSTIN & WILDAY. 24

PERSONAL—PROF. ALTHOUSE, PALMIST, pronounced by hundreds of the best intellects, as Senator Pettigrew, Ella Wheeler Wilcox, E. H. Sothern, Mme. Modjeska, etc., as the finest reader in this country; fatelligent classes solicited. 427 S. BROADWAY.

PERSONAL—TELEPHONE YOUR "WANT" ads. to The Times. Special clerks are constantly in waiting at the other end of your 'phone to take your ad. Ring up any time of day or night. Sunset PRESS ONE. Home "THE TIMES."

PERSONAL—MRS. MASSON, THE NOTED London palmist, is at 322 S. Spring st. Readings are conscientious and scientific, and give the precise information you desire. HIGH-CLASS PATRONAGE SOLICITED.

ALLEN'S MATTRESS FACTORY AND UPHOLSTERY. New and repair work; also carpets cleaned and laid. 554 NEW HIGH ST. 'Phone Main 1733. Home 3282.

PERSONAL—WHEREAS MY WIFE HAS left my bed and board, I will not be responsible for any debts incured by her. HORACE F. JEWELL. 22

PERSONAL—ELECTRO RADIATOR AND VIBRATOR; treatments for rheumatism and la grippe; all nervous diseases. PROF. HARDMAN, 717 S. Hope st. 22

PERSONAL—WANTED, THE ADDRESS OF Harold Murphy to settle an estate. Address E. E. LAZENBY, Pasadena. 22

PERSONAL—RATE FOR ADS. UNDER THIS heading, 10c per line; minimum charge, 25c.

PERSONAL—MME. ORA, 324½ S. SPRING, palmist, card reader. Ladies, 25c; men, 50c.

WANTED—Help. Male.

HUMMEL BROS. & CO., EMPLOYMENT AGENTS.

A strictly first-class, reliable agency. All kinds of help promptly furnished. Your orders solicited.

118 and 118 East Second street.
Between Main and Los Angeles sts.
Largest and best equipped offices on the Pacific Coast.
TELEPHONE MAIN 569. HOME 569.

MEN'S DEPARTMENT.

House carpenters, Arizona, $2.50 and free fare; on grade, $50 month; boy planing mill, $6 week; bench hand, planing mill, $2.50; all-around blacksmith, $3; harvester driver, $3 etc.; header tender, $1.25 etc.; laborer, dig holes, $2; milk wagon driver, $35, $40; laborers, Santa Barbara, $30 etc., one-half fare; carpenter, $3, men for pile driver, 10 hrs. day; cabinet maker, $3.50; head line man, log camp, $75 to etc.; German and family, orchard, $40 and good house, furnished; harness maker, $60 etc.; quarryman, $2.50; scraper teamsters, beach, $2; men for hay press, 12½c; sausage maker, Arizona, $75; milkers, $35 etc.; ranch hands, $30 etc.; ranch teamsters, $1.25 etc.

HOTEL AND RESTAURANT DEPT.

Restaurant cook, beach, $15 etc.; colored cook, $60 etc.; hot cake and waffle man; $40 etc.; baker's helper, $9 etc.; colored waiter, $25 etc.; colored dishwasher, $25 etc.; colored kitchen man, $35 etc.; dishwashers, $7 and $8 etc.; shirt ironer and starcher, $17 week; cook for delicacy, beach, $15 week.

HOUSEHOLD DEPARTMENT.

Family cook, $30 etc.; housegirls, city and country, $25 and $30 etc.; girls to assist, $15 and etc.

WOMEN'S HOTEL AND RESTAURANT DEPARTMENT.

Waitress, Santa Paula, $15 etc.; waitress, beach, $25 etc.; dishwasher, $4 etc.; cook for 3 men, $30 etc.; presser, dry works, $12 per week; hotel laundress, $30 etc.; cook, small restaurant, $8 week.

22 HUMMEL BROS. & CO.

WANTED—
MAX LANDER & CO.,
Employment agency.
115 San Pedro street.
Tel. Main 3064. Home 3064.
First class help supplied at short notice. Work for all. 22

WANTED—JAPANESE
HELP! HELP!! HELP!!!
PACIFIC EMPLOYMENT BUREAU,
421 W. SIXTH ST.
House Cleaning Department.
'Phone Home 1978. Main 1734.
Every department insures responsibility. Ranch work by contract. 22

WANTED—FOR U. S. ARMY, ABLE-BODIED unmarried men between ages of 21 and 35; citizens of United States, of good character and temperate habits, who can speak, read and write English. For information apply to RECRUITING OFFICER, 113½ N. Main st., Los Angeles, Cal.

WANTED—JAPANESE
FARMERS' AND DOMESTIC
LABOR BUREAU.
MAIN 2889. HOME 2918.
All kinds of help promptly furnished; also work by the day or hour; ranch hands a specialty. 327 BUCCOMMON. 24

WANTED—
JAPANESE
EMPLOYMENT OFFICE.
Cooks, waiters, porters and all kinds of help furnished; ranch work by contract.
21 Tel. Home 6164. Main 2868.

WANTED—HIGH SCHOOL PRINCIPAL, A young, experienced, tidy, wideawake, up-to-date male teacher possessing executive ability and good disciplinarian, holding requisite California diploma; salary $125 per month. Address M. box 42, TIMES OFFICE. 22

WANTED—
JAPAN EMPLOYMENT AGENCY.
548 OLIVE ST. DR.
MAIN 1907. HOME 1918.
We furnish Japanese and Chinese help. The oldest and largest agency in the city.

WANTED—BARBER TRADE TAUGHT AND wages paid while learning; lowest rate on this coast. For full particulars, call or address AMERICAN BARBER COLLEGE CO., Incorporated, 418 N. Main. 24

WANTED—BOOK-KEEPER FOR MINING supply house; neither hard nor difficult; desirable location for family; situation permanent, $20 to $25 week. Apply 215 COPP BLDG. 22

WANTED—2 CLERKS OF GOOD APPEARance, able to sell goods. Call Saturday afternoon, 204 DOUGLAS, Third and Spring. 22

WANTED—CARPENTER WHO THOROughly understands planing bowling alleys, out of city, will pay $5 per day. Call early Friday. OSCAR PARLIER, Broxburn Hotel.

WANTED—BOOK-KEEPER FOR COUNTRY store, whole time not required in office; can assist otherwise; dry goods man preferred; salary $60 at beginning. 215 COPP BLDG.

WANTED—MEN AND BOYS TO LEARN plumbing trade. Coyne Bros. Co., School of practical plumbing. Send for catalogue. Address 6073 Easton Ave., St. Louis, Mo.

WANTED—GROCERY CLERK FOR COUNtry general store; must be able to keep books and do office work; wages $75 month; permanent situation. 215 COPP BLDG. 22

WANTED — GENERAL MERCANTILE office clerk for store at Randsburg; salary $75 to $100; permanent good position to man who is reliable, willing. 215 COPP BLDG. 22

WANTED—RAILROAD MAN WITH EXPErience in train service; state age, previous employment and capacity engaged. Address R. box 71, TIMES OFFICE. 22

WANTED—MEN AND WOMEN, EXPERience unnecessary, plenty of work, big pay. Address Devereaux & Southerland Detective Agency, CHICAGO. Dept. F. 23

WANTED—MILLMAN; PHOTOGRAPHER; draughtsman; grocer; barber apprentice; mechanics; office work; salesman; others. NITTINGER'S, 253½ S. Main. 22

WANTED—YOUNG MAN WITH GOOD references for book-keeper and collector; state wages and experience. Address R. box 64, TIMES OFFICE. 22

WANTED — MANUFACTURING HOUSE wants man for good position. Small investment required. Apply to F. H. CLEMENT, 1036 S. 1st st. 24

WANTED—
Japanese Mikado Employment Agency.
House cleaning company, 445 W. 2nd st. Tel. Home 414, Long Beach. 27

WANTED—AT ONCE, AN EXPERIENCED shoe fitter; also vamper. ALFRED DOLGE MFG. CO., Dolgeville, Cal.

WANTED—Help. Male.

WANTED — SINGLE MAN, FOREMAN grading; must be strictly temperate and up-to-date. M. S. CUMMINGS, 289 Wilcox Block. 22

WANTED—CARPENTER TO BID ON FINishing a 5-room cottage. Apply between 10 and 11:30 this morning at 1674 S. HOOVER ST. 22

WANTED—A TAILOR FOR BUSHELING and pressing; young man preferred. 67 S. VERNON AVE., Pasadena, Cal. 24

WANTED—1 GOOD MINING STOCK SOLIcitor, liberal commissions to right party. Address P. box 69, TIMES OFFICE. 23

WANTED—CARPENTER TO BUILD CALifornia house; one who can lay foundation. A. L. McDONALD, 454½ S. Broadway. 22

WANTED—22 A1 CARPENTERS, $3.50 PER day, free fare, long job. Call early. THE HELPMATE, 139 N. Main. 22

WANTED—GOOD 4-HORSE TEAMSTER FOR TOWN AND COUNTRY HAULING. W. B. RAYMUND CO., 1420 S. MAIN ST. 22

WANTED — REPORTER FOR COUNTRY daily paper; also all-around country printer. Apply NATICK HOUSE today, 11:30 to 1. 22

WANTED — FIRST-CLASS SODA DISpenser at Palo Alto, Cal. Apply CAL. COMMERCIAL CO., 423 N. Main st. 22

WANTED—PLASTERER DO FIVE ROOMS and furnish material. Call at 2020 E. FOURTH ST., Friday morning. 22

WANTED—MOLER'S BARBER COLLEGE wants men to learn barber trade; special offer this month, 113-115 E. SECOND. 22

WANTED—BASHFUL DOOR MACHINE hands. CARPENTER & BILES MILL AND LUMBER CO., 119 E. 23d. 22

WANTED—RELIABLE BOYS TO DISTRIBute samples. 765 MAPLE AVE., side entrance, 8 a.m.; remain outside. 23

WANTED — FIRST-CLASS NON-UNION lather, $4 to $5 per day. J. F. PARKINSON CO., Palo Alto, Cal. 25

WANTED—ACTIVE MAN WITH HORSE and wagon for bakery route. Call early, 4321 CENTRAL AVE. 22

WANTED — PRESSER; STEADY WORK; good wages. EASTERN TAILORING CO., 322 W. Second. 22

WANTED—2 SHOW CARD WRITERS; EXperts on lettering only. MATT EDDY, 244½ S. Broadway. 22

WANTED — BRIGHT BOY TO LEARN trade, show card writing. MATT EDDY, 244½ S. Broadway. 22

WANTED—STRONG BOY, 18 OR 20 YEARS old. LOS ANGELES COOPERAGE CO., Bay and Mateo sts. 24

WANTED—GOOD LATHER, COME EARLY for work this morning, at 6TH and CLARENCE ST. 22

WANTED — FIRST-CLASS NON-UNION carpenter on finish work. Apply 346 BRADBURY BLDG. 22

WANTED—NON-UNION WAITERS, CITY bakery Fresno, Cal. Address KOHLER & PICKFORD.

WANTED—A MAN TO BUILD WINDOW frames. Call corner DALY and MISSION ROAD. 22

WANTED—4 CARPENTERS, STEADY JOB, $3.50 per day; free transportation. 103 N. L. A. ST. 22

WANTED—COOK FOR MEN'S BOARDINGhouse, out of city, $35. 125½ E. FOURTH ST. 22

WANTED—PANTS PRESSER, EXPERIenced preferred. 215½ S. MAIN ST., room 13. 22

WANTED—EXPERIENCED V— TO TAKE charge of warehouse. Apply 234 S. SPRING ST. 21

WANTED—EXPERIENCED HALL MAN. HOTEL CLARENDON, Fourth and Hill. 22

WANTED—STOUT BOY FOR WHOLESALE house. Call at 216 N. MAIN ST. 22

WANTED—A GOOD STABLE MAN. APPLY 1907 S. FIGUEROA. 22

WANTED—2 CARPENTER HELPERS AT 27TH and DALTON. 22

WANTED—BENCH HAND. CARPENTER & BILES, 119 E. 23d. 22

WANTED—4 SHINGLERS TO FIGURE ON big job. 4925 PASADENA AVE., today. 22

WANTED—Help. Female.

WANTED—PORTIA A. HAWKINS,
Female Department, Ramona Block,
Spring and Third sts., Rooms 22-23.
'Phones Main 2294; Home 1972.
Reliable help promptly furnished; stenographer, city, must own machine; office girl, city, dye works, $6 per week; 2 chambermaids, $20; 2 waitresses, restaurant, $9 per week; hand and shirt-waist ironers, $7.50 and $3 per day. Miss Navin, clerk. 22

WANTED—NURSES, INSTITUTION, MENtal patients, $30; cook, 3 adults, city, $35; second girl, $25; cook, camp, 8 to 15 men; second girl, $20; child's governess, $25; starch ironers, beach laundry, $2 day and up; family laundress, beach, 4 days week, $1.50 day; girl to assist, small restaurant, home, $15; Mr. GREGG, Miss Day's Codes, 121½ S. Broadway. 22

WANTED—SERVANT GIRLS AND EVERY one can make better bread, cakes, and all bake stuffs with Donnell's Pure Phosphate Baking Powder. Full pound cans only 25c.

WANTED — CHAPERONE; RETOUCHER; attendant; factory forelady, $25; seeker assorter; nurse, office work; assorted saleslades; housework. NITTINGER'S, 253½ South Main. 22

WANTED—THE HELPMATE, 139 N. MAIN st. 'Phones Main 2002; Home 5027. 'Phone your wants. Housegirl, 2 in family, $25; housegirl, $20; man and wife for hotel, $50. 22

WANTED—COOKS AND EVERYONE CAN make better bread, cakes, and all bake stuffs with Donnell's Pure Phosphate Baking Powder. Full pound cans only 25c.

WANTED—10 YOUNG WOMEN AND ONE young man to enter the nurses' training school, Emergency and General Hospital, 415 ROCKER ST.

WANTED—A1 EXPERIENCED SALESladies on millinery. None others need apply. VIENNA EMPORIUM, 340 S. Broadway. 22

WANTED—2 EXPERIENCED GIRLS ON collar and 2 ladies' clothes ironers. Apply EXCELSIOR LAUNDRY, 434 S. Los Angeles st. 24

WANTED — MRS. DR. SPENCER'S EMPLOYMENT OFFICE, 1254½ E. Fourth st., for women only. 'Phone James 1421.

WANTED—SALESLADY FOR UNDERWEAR department; must be experienced. J. M. HALE CO., 107 N. Spring. 22

WANTED—FEMALES; EXPERIENCED FINisher, on custom vests. FLETCHER, 227 S. Broadway. 22

WANTED — LADIES TO LEARN BARBER trade. MOLER'S BARBER COLLEGE, 115 E. Second st. 22

WANTED—A NURSEGIRL; MUST BE 15 OR 16 years old; must furnish references. Call at 1138 W. 21ST. 23

WANTED—WOMEN FOR OUR FRUIT DEpartment. BISHOP & CO., 7th and Alameda.

WANTED—LADY FOR HOUSEWORK. 3 IN family, $12 a month. 1115 E. 11TH. 22

WANTED Situations, Male.

WANTED—CARPENTER WANTS WORK by day, job or contract; city or country; painting and varnishing done; all work done reasonable. JOHN T. SMITH, 2236 Hunter st. Home phone 1629. 22

WANTED — EXPERIENCED JAPANESE wishes place to do gardening or farming or any other outdoors work any where; will manage horse if necessary. HAYAASHI, 616 S. Los Angeles.

WANTED—POSITION BY BOOK-KEEPER with several years experience, familiar with different systems. Address R. box 22, TIMES OFFICE. 22

WANTED—PLACE, PORTER, HOTEL OR rooming-house, board, room, very small pay; home wanted more than anything. Address 245 E. Second st. C. WOODS. 22

WANTED — A LIVE SALESMAN WITH horse and buggy will handle line of goods, or what have you? Address J. J. WEST, 519 W. Palm ave., Redlands. 22

WANTED — POSITION BY GRADUATE pharmacist, 10 years' experience; no habits; industrious; single. Address M. box 31, TIMES OFFICE. 22

WANTED—COACHMAN, COMPETENT, TO do any work about private place, wants steady situation. Address R. box 80, TIMES OFFICE. 22

WANTED — YOUNG MAN, STRICTLY sober, would like to have a situation as a salesman. Address R. box 17, TIMES OFFICE. 22

WANTED—SITUATIONS BY JAPANESE boys. Tel. Home 6738. JAPANESE EMPLOYMENT OFFICE, 616 S. Los Angeles. 22

WANTED—SITUATION ON RANCH, LIGHT work, steady job, for East as possible; low wages. JAMES POLEY, 215 Jackson st. 24

WANTED — YOUNG GERMAN WANTS work on ranch with board and room. Address R. box 47, TIMES OFFICE.

WANTED — BOOK-KEEPER, ACCURATE and reliable, wishes position in retail house. Address R. box 54, TIMES OFFICE. 24

WANTED—BOY ABOUT 16 YEARS OLD wishes work afternoons and Saturdays after school. 1515½ VERMONT AVE. 22

WANTED—BY GOOD PAINTER, WORK OF any kind; reasonable. Address R. box 24, TIMES OFFICE. 22

WANTED — POSITION BY JAPANESE, good cook for family or hotel. HENRY, 16 Plaza st., city. 22

WANTED—CARPENTER WORK, $2.50 A day. Address M. box 26, TIMES OFFICE. 22

WANTED Situations, Female.

WANTED—COOKS AND HOUSEWIVES TO know that better bread, cakes and all breadstuffs can be made better by using Donnell's Pure Phosphate Baking Powder. Full pound cans 25c.

WANTED — MIDDLE AGED GERMAN widow wants position with German people as housekeeper or take care of children, can't speak English. Address P. box 74, TIMES OFFICE.

WANTED—POSITION AS HOUSEKEEPER by white lady; transient or light housekeeping. Address 218 E. BOYD ST., room 1. MRS. KELLY. References furnished. 22

WANTED—POSITION AS BOOK-KEEPER, stenographer and general office work; low salary to commence with; best of references. 127 E. 20TH ST., Long Beach. 24

WANTED—SITUATION BY GERMAN GIRL for general housework; best references; $20, $25. WOMAN'S EMPLOYMENT BUREAU, 453½ S. Broadway. 'Phone 4522. 22

WANTED—A LADY WANTS POSITION AS companion to invalid lady; would like to travel; references given and required. Address R. box 58, TIMES OFFICE. 24

WANTED—POSITION BY JAPANESE GIRL or boy, want general housework. Address MRS. HAEN, 535 W. 6th st. Tel. Red 778. 24

WANTED—EXPERIENCED YOUNG LADY wants position as traveling companion for expenses East. Call 1046 S. GRAND AVE. 24

WANTED — BY AMERICAN WOMAN, housekeeping position in first-class hotel or family. Address R. box 10, TIMES OFFICE.

WANTED—A COLORED GIRL WISHES A position for general housework; no objection children. Address 451 WESTLAKE. 22

WANTED—A GOOD DRESSMAKER WANTS sewing in families. 309 S. HILL ST., room 1. 'Phone 7411. 22

WANTED—A FIRST CLASS LAUNDRESS wants day work. Address M. box 24, TIMES OFFICE. 22

WANTED—WASHING, ROUGH DRY, 4c per pound, delivered. 'PHONE ALTA 2807.

WANTED Situations, Male and Female.

WANTED—SITUATION BY MAN AND wife, as cook and housework, or to take care of horses and make himself generally useful, city or country. Address R. box 25, TIMES OFFICE. 22

WANTED—Agents and Solicitors.

WANTED—FIVE FIRST-CLASS SOLICITors to canvass the city of Los Angeles and surrounding towns for the Saturday Evening Post; none need apply who cannot furnish first-class references. We also want boys and girls to work up routes. Five thousand dollars in prizes given away to Saturday Evening Post workers, October 1. Apply SOUTHERN CAL. OFFICE, 415 Braly Bldg., cor. Fourth and Spring sts. 22

WANTED—25 AGENTS FOR CALIFORNIA, new thing, just out, $25 week guaranteed. Call Hotel Johnson, room 1, hours 4 to 9 P.M. or address GASOLINE FLAT IRON CO., Los Angeles. 22

WANTED—AGENTS; 2 BRIGHT CAPABLE well-appearing men or women; nothing to sell; good pay; fine prospects for right parties. Address J. box 84, TIMES OFFICE.

WANTED—GENERAL AGENTS, $18 TO $20 per week guaranteed. Call 9 to 12 and 1 to 5 at 312½ FIRST, room 2, one day only. 22

WANTED—2 SOLICITORS, PERMANENT residents preferred. Address P. box 79, TIMES OFFICE. 22

WANTED—Partners.

WANTED—LADY AS A PARTNER WHO can furnish $1000 cash, or its equivalent in part cash and small nice rooming-house, to take with another lady a good-paying rooming-house at Catalina; good lease and well located. Apply to MRS. BAKER, No. 1021 S. Grand ave. 22

WANTED—PARTNER IN WELL-ESTABlished brokerage business; $2500 required and other parties to put profitable pay investment; must be young and energetic. Address R. box 42, TIMES OFFICE. 22

WANTED—A PARTNER WITH $300; MUST mean business; references exchanged. Call room 1, 143 S. BROADWAY, 1 to 2 p.m. 22

WANTED—PARTNER WITH $3000, CHATtel loan business, money secure; large profits. Address R, box 42, TIMES OFFICE. 24

WANTED—To Rent.

WANTED—WE HAVE A RESPONSIBLE TENANT FOR A 6-ROOM APARTMENT-HOUSE; WILL TAKE 5-YEAR LEASE AT GOOD RENT; NOW IF YOU HAVE A GOOD CLOSE-IN LOT, CLEAR, WE WILL FURNISH THE MONEY TO BUILD. COME AND SEE US, OR 'PHONE R. N. LAMBERTH & CO., 321 BYRNE BLDG. 24

WANTED—
SURETY EMPLOYMENT CO.,
ALL KINDS OF HELP WANTED.
Office, waiters, hotel, carpenters, dishwashers, cooks, laborers and plasterers.
'Phone Red 9651. Home 2462.

WANTED—WAREHOUSE ABOUT 20,000 square feet on ground floor. Must be on Santa Fe or Southern Pacific Railroad. Will lease for term of years. F. W. FLINT, 417 Currier Bldg. 22

WANTED—6 OR 7-ROOM HOUSE, ABOUT 2 acres of ground with shade trees, 1 or 4 miles from the Burbank Theater. Address PHIL. BURBANK CAFE. 22

WANTED—TO RENT FURNISHED COTtage, flat or housekeeping rooms, with barn or shed; give price and location. POSTER, 231 N. Broadway. 22

WANTED Rooms.

WANTED—3 OR 4 UNFURNISHED OR partly furnished housekeeping rooms in private house, by 2 adults, 1 of them teachers in city schools, best of references furnished. Address R. box 32, TIMES OFFICE. 22

WANTED—To Purchase, Real Estate.

WANTED—WANT GOOD CITY PROPERTY close in. Will pay cash difference or assume or both and turn in 20 acres Royal apricots, fine peaches, and navel oranges; all extra choice fruit; large crop apricots now picking; also few other fruit trees for home use; small house, barn, shed, chicken shed, farm tools, etc.; finest climate, grand mountain scenery, water and air, 1200 feet elevation, 4 miles from railroad station. Electric road survey within short distance. DR. SCHIFFMAN, 207 N. Spring.

WANTED—LOS ANGELES PROPERTY, IMproved or unimproved, value $5000 to $15,000 cash, for 40 acres fine soil on Alhambra car line, ripe for subdivision. This is a magnificent property, with complete pumping plant alone worth $3000, and your money can be trebled in 12 to 18 months. Only first-class properties considered.
HOKE SNYDER SYNDICATE (LTD.,)
MEMBERS L. A. REALTY BOARD.
SUITE 304, 12-STORY BRALY BLDG.

WANTED—WANT HOUSE OR COTTAGE, or good close in lots, will pay cash difference or assume or both and turn in 10 acres at Tolsca, Grenoble walnuts, and fine orchard of pears, apricots and variety of grapes, irrigation not necessary, will make fine home place, also good country for chickens or bees, electric railway survey within short distance. DR. SCHIFFMAN, 207 N. Spring.

WANTED—I WANT TO BUY A 7 OR 8 room dwelling in some good locality, southwest, will not pay over $4000. Do you want to sell? If so, write me and if description suits I will call and see you. Address R, box 31, TIMES OFFICE. 25

WANTED—
Lot wanted in Kinney Heights tract.
JONES & RYDER LAND CO.,
216 West Third street. 22

WANTED—TO PURCHASE GOOD 5-ROOM cottage with closets, bath, etc.; large level lot; terms $100 cash, $20 monthly, including interest; state price and exact address. Address R, box 73, TIMES OFFICE. 22

WANTED—TO PURCHASE FROM 15 TO 25 acres, vicinity of Catholic Cemetery, or near in; must be cheap for spot cash. Usual courtesy to agents. BLACK BROS., BRALY BLDG. MEMBERS REALTY BOARD. 22

WANTED — SMALL HOUSE OF 4 TO 6 rooms, an-section, that can be bought for $1200 to $1500; easy terms; must be bargain. O. M. LOWELL, 809 Chamber of Commerce. Home 3041. 24

WANTED—CASH PAID FOR BUILDINGS, building material, pipe, fixtures, etc. BUILDERS' SUPPLY CO., successors to California Wrecking Co., 729 San Fernando st., 2041 Andrews st.

WANTED—VACANT LOT OR WITH COTtage, southwest, not farther than Sixteenth or Georgia. Address with full particulars and lowest cash price to P, box 50, TIMES OFFICE. 22

WANTED—I WANT FIFTY OR SEVENTYfive feet frontage in Westlake district, on which to build my permanent home, no filled lot wanted. Address M. box 34, TIMES OFFICE. 22

WANTED—I WILL BUY ANY BARGAIN IN a cottage or vacant lot in Ocean Park or Short Line Beach; give particulars and price. Address Box 287, OCEAN PARK, Cal. 22

WANTED—WILL BUY FOR CASH, HOUSE or vacant lots. Apply at once. BENNETT, 423 Stimson Bldg. 21

WANTED—To Purchase, Real Estate.

WANTED—TO PURCHASE ABOUT 1 ACRE, with switching facilities, close in on Santa Fe track. BLACK BROS., BRALY BLDG., MEMBERS REALTY BOARD. 22

WANTED—TO PURCHASE A RESIDENCE of about $4000 value that will rent for a good per cent. on the investment. RICHARDS, 439 Douglas Bldg. 22

WANTED—I HAVE $2500 CASH TO INVEST IN A GOOD CLOSE IN LOT, MUST BE WEST OF MAIN ST. ADDRESS R. BOX 46, TIMES OFFICE. 22

WANTED—To Purchase, Miscellaneous.

WANTED—WE HAVE A CLIENT WHO wishes to purchase lease and furniture of first-class rooming-house, from 15 to 40 rooms; must be in A No. 1 condition, close in, and a bargain. Apply, giving full particulars, to JONES & RYDER LAND CO., ground floor, 216 W. Third st. 22

WANTED—TO PURCHASE, 100 FEET, 4½ or 5 inch O. D. casing, also 8x12 inch stroke cylinder and pumping jack. 8H.P. second hand gasoline engine, must be cheap for cash and in good condition. Address M. box 50, TIMES OFFICE. 22

WANTED — TO PURCHASE A ROOMING-house if price and location suits; your money is ready. Address 205 MASON OPERA HOUSE, or Tel. Home 1944.

WANTED—TO PURCHASE A SCREW CUTting lathe from 14 to 20 inch swing, 6 to 10 foot bed; must be cheap for cash. Address P. box 4, TIMES OFFICE. 22

WANTED — TO PURCHASE FURNITURE and desks; pay more cash than anyone. GODDARD, 453½ S. Broadway, 'phones Main 2444, Home 1394.

WANTED — FURNITURE STORED; ALSO packed for shipping; lowest rates in city. GODDARD, 453½ S. Broadway. Home 'Phone 1394, Main 2444.

WANTED—A SECOND HAND BARITONE, must be in first class condition, state lowest cash price. Address R. box 24, TIMES OFFICE. 22

WANTED—TO BUY FOR CASH, HIGHEST price paid for furniture, grocery or merchandise stores, etc. RHODES & REED, 143 W. Fifth.

WANTED — STANDARD PLATFORM scales, three or four hundred pounds capacity. Address R. box 55, TIMES OFFICE. 22

WANTED — SECOND-HAND CLOTHING; shoes, etc., will pay highest pr

TO LET—
Rooms and Board.

TO LET—LARGE PLEASANT room with board for two, in private boarding-house; no sign; all conveniences; home comforts; good table; summer rates. 1311 INGRAHAM ST.

TO LET—THE MARION, 935 S. HILL. new family hotel within easy distance of center of city and convenient to all points of interest; finest home; summer rates.

TO LET — BEAUTIFUL SUNNY room with board; all conveniences; lawn, veranda, bath; home cooking; free from fog; very reasonable. 1004 S. HOPE.

TO LET—PLEASANT ELEGANTLY furnished rooms with board, also table board; excellent location; good home cooking, choice residence district. 1328 INGRAHAM ST.

TO LET—ROOM AND BOARD, 1 or 2 sunny rooms with porch, pleasant home; lady employed. 1154 S. FLOWER.

TO LET—ROOM AND BOARD; large, new, comfortable home; every convenience; terms reasonable. Call 736 W. 16TH.

TO LET—FIRST CLASS ROOMS, $22.50 per month up. 837 S. OLIVE.

TO LET—
Houses.

TO LET—

WE CAN RENT YOU A HOUSE FOR A MONTH AND YOU CAN SAVE THE SEPTEMBER HOUSE HUNTING. BUY A LOT $1 DOWN AND $1 A WEEK, AND BUILD A HOME TO SUIT.

GOLDEN STATE REALTY CO.,
421 S. SPRING ST.

TO LET—HOUSES—
$60—10-room modern house, 223 S. Beaudry; furnace, instantaneous heater, walking distance business, Normal and High School; to lease 1 year or more; unfurnished.
$35—7-room flat, 246 S. Flower.
$15—Large building suitable for school; first-class location near 3 car lines; 5-room house, 1472 Sunset Boulevard; 15 minutes' ride First and Spring; will lease for one year. Why pay rent when you can buy this house and pay for it in small monthly payments of $25 each; price $1800.
ALLISON BARLOW, 317 S. Broadway.

TO LET—BY—
JONES & RYDER LAND CO.,
Houses, apartments, flats, Stores, lodging-houses, Furnished and unfurnished.
JONES & RYDER LAND CO.,
Ground floor, 318 W. Third st.

TO LET—LOOK AT NO. 314 W. 9TH ST.; NICE ROOMS, BATH, BARN AND CARRIAGE-HOUSE. ALSO COTTAGE AT REDONDO OR BLUFF, NEAR THE HOTEL. PETERSON, OWNER, 240 Bonnie Brae, CITY.

TO LET—AUGUST 1, VERY NICE 8-room house, unfurnished, located near 3 car lines, within 3 blocks Adams, Vermont. 'PHONE MAIN 691; no sign.

TO LET—2627 UNION AVE., THE finest 7-room flat in the city, 2 baths, fine location; no children; reference. 1123 W. 21st st. Phone 1231.

TO LET—5 ROOMS, 709 SAN PEDRO st., between 7th and 8th. MAY REALTY CO., 139 S. Broadway.

TO LET—¼ OF COTTAGE, 3 EXTRA large unfurnished housekeeping rooms, in private family; Westlake district; bath, hot and cold water; $12. 1826 W. 7TH ST.

TO LET—$15, 5-ROOM FLAT, NEWLY renovated, close in, N. Grand; also store, living-rooms; good business location, 2 blocks from HENNE BLOCK.

TO LET—5-ROOM HOUSE IN WEST-lake district, modern in every respect, with open fireplaces; large bath and tubs; large closets; the lighting fixtures are of the finest and very latest design; fine large lot, with fruit trees. See owner, 123 W. 27TH ST., between Grand ave. and Main.

TO LET—6-ROOM HOUSE ON OLIVE near Fourth st., east front; 2 cottages on Broadway. R. L. WILDE & CO., 107 Wilcox Bldg.

TO LET—CLOSE IN ON THE HILL, 7-room new modern 6-room cottage; also 6-room house; lot 50x150 ft. 126 N. FLOWER, First. House 1371.

TO LET—SAVE CAR FARE; 8-ROOM house, 2 baths, large, sunny rooms, 2 blocks Hope. Apply WHITING'S, 1044 S. Maple.

TO LET—STORY AND HALF 7 ROOM cottage, with bath, $24, including water; see it. 229 N. FIGUEROA.

TO LET—SEE WICKS' ADVERTISEMENT under City Lots for Sale, showing you pay rent to yourself.

TO LET—4 ROOM COTTAGE, 627 Figueroa, GRAFF & HON, 1276 Figueroa st.

TO LET—MODERN 6-ROOM HOUSE, 1 SAN FRANCISCO ST., 1 block west of Pearl, and Figueroa cars.

TO LET—$25, 6 FLOWER ST., 6 rooms, 2 furnished, entire house, 'Phone 1892.

TO LET—COTTAGE, 5 ROOMS AND bath, 1 GLEASON AVE., Boyle Heights.

TO LET—5-ROOM COTTAGE, CHEAP. HILL ST.

TO LET—
Furnished Houses.

TO LET—HOUSE, FREE OF RENT TO change board for gentleman employed; rooms furnished, south of 7th st.; water free, large flower garden, cow of one and buggy; one block to car; 3 blocks to Short Line; chicken, small children and dyspeptics need not apply. Address BOX 134, South Pasadena.

TO LET—FURNISHED, HANDSOME 8-room residence, in best residence section of city, completely and handsomely furnished, large lot, fine grounds; owner will lease to a ridiculously low party; tenant to be a Burlington in a very attractive reception JONES & RYDER LAND CO., 318 W. Third st.

TO LET—S.W. BY THE YEAR, COMfurnished, 6-room cottage, bath and Union ave.; large lot, kitchen, gas and wood stove, $25. FIELD, 449 S. SPRING ST.

TO LET—FURNISHED HANDSOME residence, $75; reasonable. Phone 2711. reference exchanged. Call mornings 9 and 12.

TO LET—NICELY FURNISHED FIVE-room cottage; gas range, electricity and bath; beautiful flowers; rent $20. 1814 CHERRY ST., University car, southwest.

TO LET—COTTAGE CORNER OF 9TH ave. and Soto, high, healthy neighborhood, all improvements, special price for immediate party. 1827 OR MAIN 2284.

TO LET—UNTIL OCTOBER, ELEGANTly furnished 6-room cottage on corner, Adams car; piano at nominal rent. 1 block from car, $25. TIMES OFFICE.

TO LET—COMPLETELY FURNISHED 6-room cottage, only those wanting first-class things, only one stock west of park. Apply; one block west of Vermont.

TO LET—FURNISHED 6-ROOM COTtage to permanent tenant. 815 E. 17TH ST.

TO LET—FURNISHED LOWER FLOOR 5-room house, porcelain bath, gas, etc. 424 E. 13TH ST., near Maple ave.

TO LET—COMPLETELY FURNISHED 7-room house, piano, library, fireplaces, water, 143 W. 25TH ST.

TO LET—$16.50, COTTAGE, 6 RMS., bath, chicken-yard, neighborhood, excellent neighborhood, one block car. 117 HEWITT ST.

TO LET—FURNISHED COTTAGE, 6 RMS., $20. TEMPLE, corner Alvarado. Room 2.

TO LET—5-ROOM COTTAGE, FURNISHED, for 2 weeks or longer, $25. 127½ W. 12TH ST.

TO LET—FURNISHED OR PARTLY furnished, 6 rooms, close in. 1 HOPE ST.

TO LET—
Stores, Offices, Lodging-houses.

TO LET—THE NEW ROBERT F. JONES BUILDING, 217 N. BROADWAY, OPPOSITE THE COURTHOUSE, IS NEARLY COMPLETED, AND WILL BE READY FOR OCCUPANCY, MODERN OFFICE BUILDINGS IN THE CITY, HAVING ALL THE LATEST IMPROVEMENTS, STEAM HEAT, ELECTRIC LIGHTS, HOT AND COLD WATER IN EVERY ROOM, FOR TERMS AND ROOM ON EVERY FLOOR FOR THE TENANTS, APPLY TO THE OWNER, ON THE PREMISES. THEY ARE WELL LIGHTED AND VENTILATED, RENT $20 TO $30 PER MONTH. IT IS A 3-STORY BUILDING CONTAINING 18 ROOMS AND THREE STORES. THEY ARE LOCATED FOR AN EARLY OCCUPANCY AT A MODERATE PRICE AND IN A DESIRABLE LOCATION. DO NOT FAIL TO SEE THIS OPPORTUNITY. APPLY ON THE PREMISES TO R. A. ROWAN & CO., OR R. A. HELLMAN & CO.

TO LET—OWNER OF 33 FEET WISHES to lease on Seventh and Broadway between Seventh and Eighth to build and secure good tenant for a term of 5 or 4 years. Address A. TIMES OFFICE.

Liners.

Offices, Lodging-houses.

FOR SALE—
Houses.

FOR SALE—$2250; NEW 7-ROOM, 1½-STORY house, close to Figueroa and 39th st., only $950 cash required; shed barn, lot fenced; ought to bring $500 more. D. H. LINGLE & CO., 453½ S. Broadway.

FOR SALE—NEW SIX-ROOM COTTAGE, screen porch, porcelain bath, electric light, pantry, coal closet and china closet. $2200; $700 down, $20 monthly. Address R, box 81, TIMES OFFICE.

FOR SALE—TO BE REMOVED AT ONCE, 10-room, 2-story house at 527 S. Main. Will be sold very reasonable. Take this matter up with BUTLER & HOWARD CO., 200 Hellman Bldg.

FOR SALE—STRICTLY MODERN COTtage, 5 rooms, large hall, closets, bath, mantel, etc., almost new, near car line, cheap if sold at once. Owner leaving city. 1361 E. 17TH ST.

FOR SALE—A DOLLAR PAID FOR RENT has said goodby to you forever, don't do it. We will sell you a home, small payment down, balance like rent. ANDERSON & SHULTZ, 244½ S. Broadway.

FOR SALE—DO YOU WANT TO SELL OR rent your house, list with us. We have clients waiting. ANDERSON & SHULTZ, 244½ S. Broadway. Home phone 7782.

FOR SALE—6-ROOM MODERN HOUSE, $2300; 5 rooms, modern, $1800; 4 rooms, $650; decided bargains; must sell this week. Call 1254 W. 6TH ST.

FOR SALE—5 ROOM COTTAGE, FURNISHED, newly painted and papered, $1400, part cash, balance $4.50 monthly. 675 54TH ST. Vernon cars.

FOR SALE—$1350, NEW 5-ROOM MODERN cottage, $30 monthly. 1732 Reid street; $2100, 6 rooms, $20 monthly. 1720 Normandie street. T. WIESENDANGER, 221 Laughlin Bldg.

FOR SALE—$4600; GOOD INVESTMENT, substantial house, leased $50 net; clear of water and repairs. WM. N. HOLWAY, 220 Grant Bldg.

FOR SALE—5-ROOM COTTAGE, SOUTHwest, for only $1200; this is a bargain; owner must go East. 609 CHAMBER OF COMMERCE.

FOR SALE—308 E. ADAMS, 7-ROOM HANDsome up-to-date home on installment plan. EDWARD C. CRIBB, owner, 218 Broadway.

FOR SALE—WE ARE BUILDING BUNGAlows from $1200 up, including lot, on very easy terms. Builder, 340 BRADBURY BLDG.

FOR SALE—MY EQUITY OF $1500 IN MODern 5-room cottage, for sale or exchange. R. R. STRESHLY, 311 E. 22d.

FOR SALE—LOT IN THE FORD TRACT, ON 36th st. ft price $650. O. SASSAMAN, 3290 S. Main.

FOR SALE—4-ROOM HOUSE ON TERMS. 1040 W. 27TH ST.

FOR SALE—
City Lots and Lands.

FOR SALE—BARGAIN.

We have for sale one of the choicest building lots in the immediate vicinity of Chester Place and St. James Park. This fine lot has an east frontage of 56 feet on Thompson street, and runs through 180 feet to Toberman street, affording opportunity for the erection of two buildings on the one lot. Price only $1875, for the entire two frontages; or will sell 56x150 feet, east front, on Thompson street, for $1475.
ERKENBRECHER SYNDICATE (LTD.)
MEMBERS L. A. REALTY BOARD.
SUITE 204, 12 STORY BRALY BLDG.

FOR SALE—
City Lots and Lands.

FOR SALE—

—GRIDER & HAMILTON'S—
—VERNON PARK—

Just among the big things doing. Ascot Park, Huntington's great car shops and car barns; hundreds of the employes must reside. The building of the Ascot avenue car line through Vernon Park on Ascot avenue. Greatest selling tract in the city; half sold before street improvements were in. We now have miles of cement curbs and 5-foot cement walks laid and streets graded—all made free. We have 420 lots, rich loam soil, all kinds of choice trees and berries in bearing. Visit our tract and compare it with all others. You will buy. Located on Vernon avenue, 40th, 46th, 47th, 48th, Rubio, 49th, 50th and 51st streets and Ascot avenue. You can buy choice residence lots from $250 to $400 on terms to suit. Agents at all times to show the tract, including Sunday, at our

—BRANCH OFFICE—
—37TH AND CENTRAL AVE.—

Take Vernon cars at Second and Spring sts., down Central ave. Every lot will double in value inside of a year. Half a hundred houses going up. Don't delay; go out today. Call and get illustrated map at
—GRIDER & HAMILTON'S—
225 W. SECOND STREET.

FOR SALE—
THE KEEN BUYER LOCATES ON THE LONG BEACH ELECTRIC LINE.
THE KEELAR TRACT,
is FARM IN THE CITY LIMITS, AT VERNON AVE. AND RUBIO ST. CITY WATER PIPED TO EVERY LOT.
$5 CASH, $5 FOOT LOTS; ALL STREET WORK DONE.
FRUIT TREES AND SHADE TREES AND BERRY BUSHES IN ABUNDANCE. ON EASY TERMS; WEEKLY OR MONTHLY PAYMENTS.
OTHER PROPERTY AT RIGHT PRICES.
GOLDEN STATE REALTY CO.,
421 S. SPRING ST.
'PHONES—HOME PRIVATE EXCH. 54, SUNSET MAIN 2915.

FOR SALE—
Large level lot, 50x132, near electric car line, close to Western ave.; graded, graveled and oiled streets, cement curbs, water mains; price $695; terms, $10 down and $10 monthly; no interest; no taxes.
This lot is located in Hollywood section in the middle of the rapidly-growing district and is a splendid chance for a good business site or a profitable investment. CHAS. S. MANN, 315 W. Fourth st.

FOR SALE—$450; CHOICE LOT, EAST HOLlywood, or will build cottage thereon to suit; all easy terms. W. N. HOLWAY, 220 Grant Bldg.

FOR SALE—CITY ACREAGE—

We have some choice acreage for subdividing.

Not many left at reasonable prices.

Never will buy as cheap as now, lots can easily be sold at handsome advance.

See MARTIN, with Strong & Dickinson, 125 S. Broadway.

FOR SALE—CITY LOTS AND LANDS.

EVERY LOT A BARGAIN. TERMS REASONABLE. YOU CAN BUY A HOME FOR LESS THAN YOU ARE PAYING NOW FOR RENT. SEE THE

GOLDEN STATE REALTY CO.,
421 S. SPRING ST.

FOR SALE—FIGURE FOR INDEPENDence, of course you wish to own your own home; the law says it shall not be taken for debt without your consent; by all means accept this kindness and wisdom of the law. We have a large number of city lots; $10 a month will secure any one of them. Come in and we can probably arrange a way for your to make the start. M. L. WICKS, 123 Hellman Block, Second and Broadway.

FOR SALE—BARGAINS—
$4450—35th st., S. S., 31x100.
$3250—37th st., S. S., 6x147.
$6250—Hoover ave., E. S., 61x139.
$7775—Grand ave., E. S., 46x150.
$8850—Main st., E. S., 46x140.
$10000—South Park ave., W. S., 50x150.
$12250—Main st., E. S., 46x150.
GORDON & HUBBARD, Douglas Blk.

FOR SALE—ONLY A FEW LEFT OF those $600 lots, 50x120, on Roosevelt st., Golf Park, near 16th. We sold 6 lots before July 4th; all street work done; high ground; high-class surroundings; miles further out they pay higher prices, but these choice lots go at the low price of $600 while they last. Look into this; don't delay; you can make money on these lots. WIESENDANGER, 221 Laughlin Block.

FOR SALE—SEE THIS BEAUTIFUL LOT, 50x150 for $10 down and $10 per month, in one of the best tracts to near the city; everything first class, cement curbs, only $400. O. M. LOWELL, 609 Chamber of Commerce.

FOR SALE—150x180, FINE BUILDING SITE for 1 or 2 cottages, a N.W. corner, near terminus of Temple-st. line; $350, ⅓ cash, balance can be paid $15 per month. Address M, box 23, TIMES OFFICE.

FOR SALE—GOOD LEVEL LOT NEAR Ninth and Santa Fe ave., will take $250; $125 cash, balance $10 per month; no objection to a colored family. Address P, box 24, TIMES OFFICE.

FOR SALE—$900, SNAP—
On Sunset Blvd., near Sisters' Hospital, 2 lots, 50x150 north front. Exclusive, EASTON, ELDRIDGE & CO., 121 S. Broadway.

FOR SALE—FIRST LOTS IN HIGHLAND Park; finest location in city; $600 and $650. CARL G. PACKARD, 680 Pasadena ave. Take Garvanza car to Avenue 36.

FOR SALE—CENTRAL AVE., NORTH OF 36th st., east front, 40x147, price for a few days $1900; $700 cash, balance can remain at 7 per cent. HOME 7357.

FOR SALE—LOT EAST FRONT, VERMONT ave., near 20th; 50x140, alley; only $1150; splendid investment. TAYLOR, 336 Broadway.

FOR SALE—$320; LOT 40x130 TO 15-FOOT alley, $30 cash, $10 month. S.W. D. H. LINGLE & CO., 453½ S. Broadway.

FOR SALE—4-ROOM HOUSE, LOT 85x170½ feet, Boyle Heights, on Lanfranco st.; price $400. 2328 LANFRANCO ST.

FOR SALE—
Business Property.

FOR SALE—

BEST ON MAIN STREET.

FINE INVESTMENT.
MAIN ST. BETWEEN 4TH AND 5TH.
70X140 TO ALLEY.
VERY SUBSTANTIALLY IMPROVED.
WITH A 2 STORY BRICK BUILDING.
WOULD LEASE FOR $400 PER MONTH.
PRICE LESS THAN $1300 PER FRONT FOOT.
THIS IS FULLY $200 PER FOOT UNDER ANYTHING NEAR THIS LOCATION.
REMEMBER THIS IS NEAR THE FARMERS' & MERCHANTS' NEW BANK BUILDING. THE NEW 5 STORY I. W. HELLMAN BLDG. AND SEVERAL OTHER EXPENSIVE IMPROVEMENTS.
THIS PRICE IS MADE FOR IMMEDIATE SALE.
WE ARE SOLE AGENTS.
MINES & FARISH,
404 BRADBURY BLDG.

FOR SALE—

CORNER ON SIXTH NEAR FIGUEROA.
CORNER ON SIXTH NEAR FIGUEROA.
AT $66 PER FOOT.
AT $64 PER FOOT.
AT $46 PER FOOT.
THIS IS ONE OF THE GREATEST BARGAINS WE HAVE OFFERED THIS YEAR.
W. I. HOLLINGSWORTH & CO.,
SOLE AGENTS.
243-5-7 WILCOX BLDG.

FOR SALE—
OLIVE STREET—OLIVE STREET.
NEAR NINTH ST.
A GREAT BIG BUY.
FOR ONLY $15,000.
LOT 50x165,
WELL IMPROVED.
GOOD INCOME.
SEE US AT ONCE.
MINES & FARISH.
404 Bradbury Bldg.

FOR SALE—
12½ PER CENT. 12½ PER CENT.
INVESTORS ATTENTION!
—$22,000—
Brick business Block, paying over 12½ per cent.; property enhancing in value.
W. A. VARCOE & CO.,
217 W. Second st.

FOR SALE—ONE OF THE BEST WHOLEsale business blocks in the city, at a price at which it must sell; you cannot find a safer or better investment. CLARK & CO., 301 D. T. Johnson Bldg.

FOR SALE—
Business Property.

FOR SALE — FINE PIECE OF INCOME property; very close in, on wide business street; lot 68x180; good improvements; rent $40 per month; owner must have money; make an offer; also 45x165, small improvements; very close in; rent $25 per month; will take any reasonable offer; fine corner, 82x95; close in; fine for stores and rooming-house; a bargain. LEUSCHNER & BARTELS, 442 S. Broadway.

FOR SALE—A FINE INVESTMENT. S.W. corner of Carolina and Vincent (E. Fourth st.,) 3 blocks from Arcade depot, next to 3-story $15,000 hotel; a corner to 4 streets, with 4-room modern cottage and room enough to build two more cottages. Lot is 59x146; excellent renting locality; only $3500. Sole Agents, WERNER, KENNY & CO., 214 Second st. Home 2210.

FOR SALE — CHEAP CORNER LOT FOR store; fast building up and choice locality; only property that can be used for store purposes at this point on Vernon ave. near Main st.

See GUS B. HILL, Owner,
With Strong & Dickinson.

FOR SALE—TWO BUSINESS LOTS, 91 feet frontage, two blocks from new police office, for less than $8000. Terms can be sold. H. C. DOWSER, 218 Mason Opera-house. Home 1151.

FOR SALE—
Country Property.

FOR SALE—
Safe investments,
160 acres of school land in southwest part of Imperial, L. & W. district, San Diego county, level fruit and farm land, snap, $3.50 per acre.

640 acres on San Filipe Creek, West of Imperial, very choice, $2.50 acre.
160 acres, San Joaquin Valley, Fresno co., near La Guna de Tache Rc., and railroad, $3.50.

640 acres, N.E. of Daggett and Salt Lake Railroad, in Mojave River Basin, $1.75.

200 acres heavy redwood timber on South River, Del Monte county, $3.50.
School lands, all counties in State, only 25 to 60c an acre, down.
No conditions to live on them, or cultivate them. Finest American investment.
Send stamps for land book, WISEMAN'S LAND BUREAU, 105 S. Broadway.

FOR SALE—
LESS THAN $100 PER ACRE.
A FULL BEARING VINEYARD,
80 ACRES,
40 IN VINEYARD; BALANCE HAY, HOUSE, BARN WINDMILL, WINE CELLAR.
This valuable property is offered at a song to close a partnership, located near Burbank; the vines are 12 years old; the vineyard has been kept up in elegant shape.
This year's crop is estimated at $2,500. The owner will reserve the crop and deduct that amount from the purchase price, if desired; price $6000, one-half cash.
DON'T MISS THIS BARGAIN.
It is the best investment we know. See GRIDER & HAMILTON, 225 W. Second.

FOR SALE—A NICE LITTLE COUNTRY home, 10 acres, 14 miles from city, rural delivery, telephone and electric line will soon be within 3 blocks; nearly new house with bathroom, pantry, clothes closet, screen porches; barn 24x48 feet; 5 chicken houses and yards; wagon, buggy and farming implements; young mare, 5 yrs. old and 2 cows; about 200 chickens, feed in barn for stock a year; household goods; about 7 acres alfalfa land; variety of fruit; artesian well; if you want all this for $3000 spot cash, you may walk in, hang up your hat and be right at home; building plans and a few dishes reserved. For further information call or address, H. G. Hill Denver ave., Los Angeles.

FOR SALE—A SNAP. 1¼ ACRE OF LAND, plenty of good artesian water for domestic and irrigation purposes, a well constructed 3 room house, enough oak furniture to furnish it fine, a nice ladies' driving horse and nice buggy, new harness, a good barn for horse and buggy, plenty of flowers, must have room, $1800 cash, will buy this little home. Owner will be found on the place, 8. GRAND AVE., or ring up Phone Black 8182.

FOR SALE—6 ACRES OF LAND; FINE soil, with 4 sheares water stock; 1-story, 7-room house, cement ditch through the place. All kinds of fruit; 1 acre alfalfa; milk house, granary, 2 cows, 123 chickens, 1 horse, 1 delivery wagon; pigs; farming implements, vegetables, etc., etc.; situated near Downey, on Long Beach road; price $3000. BRADSHAW BROS., 202 Bradbury Block.

FOR SALE—RANCH, NEAR FULLERTON, 8 acres, 32 acres oranges, 7 acres walnuts, 10 acres apricots, 5 acres other fruits, some farm land, good house, barn, windmill, tank, 20 shares Anaheim water stock. This is an estate and must sell, don't make an offer if you are thinking of buying a ranch. EASTON, ELDRIDGE & CO., 121 S. Broadway. Los Angeles, Cal.

FOR SALE—WHILE IT LASTS; $20 DOWN and $10 a month buys some of the best land in California; $40 per acre, water right; own a home that will support your family and be a free man, or work for others and be a poor slave? Send self-addressed stamped envelope for particulars. C. P. PUTMAN, 26 Montgomery, San Francisco, Cal.

FOR SALE—COUNTRY PROPERTY—
We have several ranches for sale, from ten to five thousand acres. If you are looking for a ranch, call on us.
MONEY TO LOAN—$10,000 on city property at 6 per cent. interest.
KENTON'S REALTY CO.,
Room 631 Chamber of Commerce Bldg.
Home phone 6024.

FOR SALE — SNAP IN ORANGE GROVE and home, 2½ acres Washington navel oranges, 4 acres deciduous fruits, variety; clear; price $2900 cash for immediate sale. A. B. SALISBURY, Exchange Department of Imperial Investment Co., 218 W. Third st.

FOR SALE—
California School Lands.
Finest, safest American investment.
No conditions like on state land.
Only $1.75 acre, 25 to 40c acre down.
Don't delay. Stamp for land book.
WISEMAN'S LAND BUREAU, 105 South Broadway.

FOR SALE—SALT LAKE ROAD WILL SOON be running. For State lands in Southern Nevada, with plenty of water at $1.25 per acre. Also mines in the Meadz and Vegas valleys. See J. F. M'PHERRSON, 403 Stimson Block, corner Third and Spring. A commissioner for Nevada in California.

FOR SALE—1280 ACRES IN NEVADA CO., well improved; 400 under the ditch; fine springs; plenty of timber, good orchard, with all stock and tools, only $12 an acre. Investigate this. WHITTMORE & CO., 206 Wilcox Bldg.

FOR SALE—ALFALFA RANCH BETWEEN here and Santa Monica; well located, near electric cars; only $300 per acre; biggest bargain ever offered. BEN WHITE, 326 Bryson Blk.

FOR SALE — ALFALFA AND FRUIT lands Sacramento Valley, $50 per acre; water abundant and cheap; river transportation. For full information see C. M. WOODRUFF CO., 318 S. Broadway.

FOR SALE—IN PASADENA. NICE COTtage home with large lot and barn, one block from street cars; $1100 cash, balance $15 a month. SMITH & ASTON, 126 South Broadway.

FOR SALE—$2000; 10 ACRES GOOD LAND, fruits and vines in bearing; house, barn, a argain. ETAHELS, near Katella School, Anaheim.

FOR SALE—$10,000; MIXED FRUIT RANCH at Orange; 25 acres; good house, barn, etc.; owner sick and must sell. L. M. PRATT, 606 Laughlin Bldg.

FOR SALE—FRUIT AND ALFALFA LANDS, free excursion. Full information at A. E. SHOEMAKE & CO., 126 S. Broadway.

FOR SALE—
Suburban Property.

FOR SALE—IN BEAUTIFUL NORTH PASadena, altitude 1000, where frosts are unknown, grand views, 12-acre ranch in fine cultivation, prunes, peaches, plums, nectarines, figs, oranges, lemons, grapes, modern 8-room house, bath, toilet, solar heater, mantel, etc.; chicken-houses, barn, fruit house; six acres without buildings, $3000; six acres with buildings, $6000. Price for whole place, $8500. Part terms if desired. The best ranch bargain around Pasadena. ELBERT E. JOHNSON, real estate, insurance, notary, North Pasadena, Cal. Home, Sunset, Main 78. Office and Saturday afternoons.

FOR SALE — FINE SUBURBAN HOME; price $3500; 1 acre, a fine 5 large room cottage, water piped all over the land; good barn, 4 chicken houses and corrals; all kinds of fruit; 45 lemons, 20 olives, 13 navel oranges; 6 plums, 6 peach, 1 apple, 1 loquat, 1 apricot, 2 figs, only 25 minutes' drive from City Hall; the place is all fenced, lawn flowers, in fact, the prettiest and closest in place you would care to see. Address R, box 68, TIMES OFFICE. Commission to agents.

FOR SALE—SEE THE COLE HOMESTEAD TRACT (COLE'S SUBDIVISION OF COLEGROVE)—IT'S THE ONLY THING TO DO. All graded streets, graveled sidewalks, cement curbs, ornamental trees, water, electric lights, bo... telephones, electric cars, schools, churches and stores; 50-foot residence lots, $250 and up; 1½-acre villa lots, $1000 and up; easy payments; building restrictions, $1000 to $2500. COLE REALTY CO., 209-210 Stimson Block, Los Angeles.

FOR SALE—WE HAVE A FINE LIST OF large and small chicken ranches; see us for bargains. M. W. ATWOOD & CO., 612 Grant Bldg. Members of Los Angeles Realty Board. Home 'Phone 1714.

FOR SALE — SUBDIVISION ACREAGE, guaranteed cheapest on S. Figueroa st. in city limits, only $375 per acre; nothing less than $1200 per acre. LEE & SMITH, 117 S. Broadway.

FOR SALE—
Suburban Property.

FOR SALE—

—SUNNY SIDE—
—LEAS—
—GROWN—

Because the location is right. Up-to-date water system, fertile soil, wide graded streets, oiled and sprinkled, pleasure park and unexcelled car service has caused the rapid sales and growth of Sunny Side. Go out and see the changes that have taken place the past thirty days. Sunny Side is the place for a suburban home. Especially adapted to fruits, berries, flowers or vegetable and poultry raising. Our prices have not changed. You can buy choice lots, One-fourth acre for $150 and up. One-half acre $250 and up. Two and one-half acres $1000 and up, on very easy payments. Location of lots are on Vermont and Sunny Side aves., Hoover, Figueroa and Main sts. Only two miles southwest of the city. Take either Interurban (Traction) cars, San Pedro line, at ... First, Fifth and Third sts., or the Redondo Gardena branch. Cars at our office.

—FREE EXCURSION TICKETS—
—WE PAY YOUR FARE—
—GO AT ANY HOUR YOU PLEASE—

Our agents will meet you at Sunny Side at all times, including Sunday. Don't delay. Go today. For tickets, maps and booklet see

—GRIDER & HAMILTON—
—225 W. Second st.—
—Home 1160. Sunset Main 825—

FOR SALE—IN NORTH PASADENA, VERY pretty 110 feet on car line with full-bearing trees; a snap at $1000; small cottage and very large lot on good street, handy to car, only $1000. Home 'phones 244 and 234. J. EDWARD KENT, Pasadena.

FOR SALE—NOW IS THE TIME TO BUY property on Sierra Madre electric road assured; cars will be running within 6 months; noted as the healthiest town in Southern California. Call on or address HOSMER & KIMBALL, Sierra Madre.

FOR SALE — BEST-EQUIPPED, BEST-PAYing 10-acre poultry ranch in southwest; may be divided; owner buys larger; also another 10½ acres with modern cottage; also acreage; all near Los Angeles, and "snaps." OLIVER FOSTER, R. D. 2, Los Angeles.

FOR SALE—2 ACRES AT REDONDO, house, barn, water, electric R.R., superb view of ocean, $550; immediate possession given; 2 acres, same location, $700, worth double. R. D. LIST, 212 Tajo Bldg. 'Phone 2225.

HOLLYWOOD.

FOR SALE—LOTS 100x316, PLANTED TO fruit, $1000; in La Vista tract, 82x169, $700; Carleton Way, 50x132, $450. Sod us. WHITTMORE & CO., 206 Wilcox Bldg.

FOR SALE—HIGH, SIGHTLY VILLA, LOTS and acreage. In West Hollywood. Moderate prices, apply to DR. GARDNER, owner, Gardner st., Hollywood.

FOR EXCHANGE—
Real Estate.

FOR EXCHANGE—A NICE LITTLE FUEL and feed business in a small town near San Bernardino, good for a hundred a month the year round; barn, lot and cottage; cheap at $2300; $2200 trade, balance can remain.

A nice mountain home of 240 acres in Martposa county, worth $5000; but owner will trade at $2500.

Owner of first above will take the Mariposa if you can trade for his.

J. EDWARD KENT,
Home 'phones 234 and 234. Pasadena.

FOR EXCHANGE—
BY EDWARD E. GILLEN & CO.

POMONA.

Elegant 5-acre orange grove, close to Pomona; good 6-room residence; barn; good water rights; price $4000; want Los Angeles property.

EDWARD E. GILLEN & CO.,
Pomona, Cal.

FOR EXCHANGE—
BY EDWARD E. GILLEN & CO.

POMONA.

Good 14-acre orange grove; good residence; large barn; best water right; want Los Angeles or beach property; price $9500.

EDWARD E. GILLEN CO.,
Pomona, Cal.

FOR EXCHANGE—
BY EDWARD E. GILLEN & CO.

POMONA.

A fine 5-acre orange grove in full-bearing navels; good water rights; close to Pomona; price $3500; worth $5000; want Los Angeles or beach property; price $3500.

EDWARD E. GILLEN & CO.,
Pomona, Cal.

FOR EXCHANGE—A BEAUTY, PRICE $1750, a fine chicken ranch of 1 acre, water piped all over the place; a house 6 room. All cottage, 36 fruit trees, lawn, flowers, chicken houses; barn, chicken corrals, close to city limits, between the city and Hollywood; want a 5 or 6 room cottage, in Hollywood; up to $2000; balance cash. See agents, HEBER & FARNUM, 107 S. Broadway.

FOR EXCHANGE—I WANT TO TRADE A 12-room rooming-house and a lot in Garvanza, valued at $1600; would like to trade in as first payment on cottage valued at $2000; balance to be paid at $20 per month. For particulars see W. W. BOWM...N & CO., 437½ S. Broadway. Home 'Phone 1256.

FOR EXCHANGE—FOR L. A. PROPERTY, 600-acre dairy ranch in Riverside county; 200 acres under plow, fenced, 20 acres trees and yards; 2 houses, big barn, some alfalfa, pumping plant, lots of water; dirt cheap at $30 per acre. Agents, WERNER, KENNY & CO., 214 W. Second st.

FOR EXCHANGE—
$2500—1280 acres first-class land, near the Warner Ranch, San Diego county, abundance of water, want rooming-house.
$1200—6-room, new, modern cottage, W. 22d, will take good lot as part pay.
$2—BAIERSKY & CO., 232 W. First.

FOR EXCHANGE—
$10,000—A business block on principal corner in Cumberland, Md. Rented steadily at $108 per month. Want ranch.
F. M. SIMPSON & CO.,
EXCHANGES EXCLUSIVELY.
643 Bradbury Bldg. Tel. 2085. 22

FOR EXCHANGE—
$13,500—Three flat buildings, located close in, Kansas City, Kans. Rent $192 per month. Want improved Ranch.
F. M. SIMPSON & COMPANY,
EXCHANGES EXCLUSIVELY.
643 Bradbury Bldg. Tel. 2085.

FOR EXCHANGE—$4500; CHICAGO, INcome $40 month; would exchange for income Los Angeles up to $15,000, and pay cash difference.
W. A. VARCOE & CO.,
217 W. Second st.

FOR EXCHANGE—
We make a specialty of exchanging real estate, particularly California for eastern property.
Member L. A. C. W. CONWAY,
Realty Board. 304-5 Bradbury Bldg.

FOR EXCHANGE—BEAUTIFUL HOME AT Oceanside, 7-room cottage, lot 100x186, fenced, small barn, plenty of fruit; reason, account of sickness; will take vacant property. D. H. LINGLE & CO., 453½ S. Broadway.

FOR EXCHANGE — FINE LOT, 80x150, close Beaudry near First st.; $1500 asked; make offer; we'll do the rest. WERNER, KENNY & CO., Sole Agents, 214 W. Second st.

FOR EXCHANGE—WILL TRADE FIRSTclass stock for equity in a modern house. West of Main. 609 CHAMBER OF COMMERCE.

FOR EXCHANGE—FINE 8 ROOM MODERN house, corner lot, southwest, for smaller house of less value. Address JOHN STEVENS, 1127 Court st.

FOR EXCHANGE—2 ACRE TRACT, CLEAR, city, Jackson, Mich., $1000 for lot, equity in cottage or business. Los Angeles. HILLMAN, 116 S. Broadway.

FOR EXCHANGE—GOOD LIVERY BUSIness; invoice $3300; clearing $200 per month. HYNES & MYERS, 221 Johnson Block.

FOR EXCHANGE—SOME CLEAR LOTS and other property for business. HYNES & MYERS, 221 Johnson Block.

FOR EXCHANGE—BEN WHITE WILL EXchange your property. Office 326 and 330, HIRSCH BLOCK, Second and Spring.

FOR EXCHANGE — INCOME ORANGE grove, clear, for mortgaged property here. HEELER, 114 S. Broadway.

FOR EXCHANGE—$850 EQUITY IN 4 LOTS with cottage, $2000; want offer. C. BARSCHIG, 205 Copp Bldg.

FOR EXCHANGE—LET ME EXCHANGE your property. E. SMITH, 602 Laughlin Bldg.

FOR SALE—
Hotels and Lodging-houses.

FOR SALE—OR EXCHANGE, $2500; FOR good cottage, or lots, the lease and some furniture of the most attractive family hotel on the coast; building and furniture nearly new. Address R, box 24, TIMES OFFICE.

FOR SALE—THREE YEAR LEASE WITH furniture of a 28 room new apartment house, newly furnished, near ocean front, Beach, a splendid property, reasonable price. Address M, box 68, TIMES OFFICE.

FOR SALE—ONE OF THE BEST ROOMing-houses on S. Broadway; rooms rented the year around; low rent; 4 years' lease; price $2000. HENRY & FRIELING, 318 Grant Bldg.

FOR SALE—32 ROOM ROOMING-HOUSE, elegantly furnished, long lease, cheap rent, must be sold at once. HUBBARD & CO., 336 W. 6th.

FOR SALE—UNTIL AUGUST 1, 19 ROOM rooming-house, $400. 309 TEMPLE.

FOR SALE—
Beach Property.

FOR SALE—
ALAMITOS BAY.

I have some choice ocean and bay front lots, very few left. The most beautiful and high toned place on the coast, cars run through the

Liners.

BUSINESS CHANCES—
Miscellaneous.

DYEING AND CLEANING WORKS AT A bargain, and rapidly increasing; $650. 32 I. D. BARNARD, 116 S. Broadway.

LARGE FINE ICE-CREAM PARLOR, DELIcacy and restaurant; big bargain; $350. 32 I. D. BARNARD, 116 S. Broadway.

FINE CORNER GROCERY ON THE EAST Side, with large, increasing trade; $1200. 32 I. D. BARNARD, 116 S. Broadway.

FOR SALE—GOOD LUNCH-ROOM, CLOSE in, all complete, $250. JONES & RYDER LAND CO., 218 W. Third st. 25

WANTED—GROCERY FOR MYSELF; NO agents; confidential communications. Address R. box 1, TIMES OFFICE. 24

FOR SALE—SMALL HARNESS SHOP, new stock and fixtures. A bargain. Address R box 26, TIMES OFFICE. 24

FOR SALE — DELICACY STORE, LOW rent, good business. Call 415 SIXTH ST. 25

TO SELL OUT, SEE I. D. BARNARD, 116 S. Broadway. Tel. John 3321; Home 2032. 32

SWAPS—
All Sorts, Big and Little.

FOR EXCHANGE—WILL TRADE A CLEAR vacant lot in city limits of Los Angeles with certificate of title for typewriting machine, diamond or watch; worth $100. J. R. RICHARDS HOTEL BROKERS CO., 221 Laughlin Bldg.

FOR EXCHANGE—$175 EQUITY IN $300 LOT, deed given; want piano, furniture or horse and buggy. C. BARSCHIG, 305 Copp Bldg. 4

FOR EXCHANGE—FOR REAL ESTATE, $650 first-class laundry stock. Address P, box 32, TIMES OFFICE. 22

FOR EXCHANGE—SMALL RANCH FOR A runabout automobile. 411 GRAND BLDG. 24

MONEY TO LOAN—

$10 LOAN—MONEY—
IN LARGE OR SMALL AMOUNTS.
YOUR UNCLE'S PAWNSHOP.
252 S. MAIN ST.
COHN & SOLOMON, PROPS.
Oldest and most extensive institution of its kind in the city.
Business strictly confidential.
References by permission: The First National Bank and the Los Angeles National Bank.
LOOK FOR THE EAGLE SIGN.

MONEY TO LOAN—
Large or small amounts.
Stocks bought and sold.
Commercial paper bought.
'Phones Main 1030; Home 1228.
JOHN B. BUSHNELL & CO.,
306-307 Bradbury Bldg.

$650,000 TO LOAN—
4½ TO 5 PER CENT.
R. G. DUNN, AGENT THE GERMAN SAVINGS AND LOAN SOCIETY, SAN FRANCISCO.
340 S. BROADWAY.
HELLMAN BLOCK.

MONEY TO LOAN IN SUMS TO SUIT ON real estate security at current rates of interest. We have a special fund of $50,000 to lend at 5 per cent. on choice business property.
THE ROBERT MITCHELL CO.,
108 S. BROADWAY.
Successor to A. T. Jergins & Co.

MONEY TO LOAN—
On any good security,
in large or small amounts,
for long or short time.
Notes, mortgages, real estate, contracts and all kinds of commercial paper bought.
NOURSE & CO., 302 TRUST BLDG.

MONEY LOANED ON DIAMONDS, WATCHes, jewelry, all kinds of personal property. We loan you more money, less interest, hold your goods longer than anyone; no commission, appraisers or middlemen, or bill of sale; tickets issued. LEE BROS., 326 S. Main.

CASH CONFIDENTIALLY LOANED SALaried persons on note, without security or employer's knowledge; easy payments; no indorsers; lowest rates; hours 11 a.m. to 1 p.m., 3 to 5 p.m., evenings, 6:30 to 7:30. COMMERCIAL DISCOUNT CO., 204 Frost Blk.

LOANS TO SALARIED PEOPLE HOLDING permanent positions, without security. Easy payments, no publicity. We also buy good long or short-time notes. Terms are reasonable. TRADERS' EXCHANGE, room 321, Bryson Block. Tel. Red 1866.

$10 TO $50,000 to loan on real estate and other good securities; low rate of interest. Established 1888. 24
LEE & McCONNELL & CO.,
143 S. Broadway.

DON'T BORROW TROUBLE. BORROW money, salaried men and women, scattered on their note without mortgage or endorser; confidential. CHERRY, 336 O. T. Johnson Bldg., cor. Fourth and Broadway.

MONEY LOANED ON FURNITURE, PIanos, live stock, etc.; we charge you no commission; no publicity. COLTZAR FURNITURE CO., 329-334 S. Main. 'Phones Sunset 1117; Home 3156.

LIBERAL AMOUNTS ADVANCED AT LOW interest on pianos, diamonds, automobiles, furniture, etc. Privacy assured. Offices 1 and 2; hours, 9 a.m. to 5 p.m. 344½ S. HILL ST.

LIBERAL AMOUNT ADVANCED AT LOW interest on pianos, diamonds, automobiles, furniture, etc. Privacy assured. Offices 1 and 2; hours, 9 a.m. to 5 p.m. 344½ S. HILL ST.

MONEY AT 4½ TO 9 PER CENT. NET, according to the size and character of the loan. EDWARD D. SILENT & CO., 218 W. Second.

R. W. POINDEXTER, 209 WILCOX BLOCK, loans in any amount on city or country property or other first-class security. Installment and building loans made.

DIAMONDS, JEWELRY, PIANOS, FURS, Furniture, etc., 1 per cent. up. 'Phone 2038. The oldest established office in the city. UNION LOAN CO., 114 S. Spring st., room 1.

MONEY LOANED SALARIED PEOPLE and others without security; easy payments. Largest business in 50 principal cities. TOLMAN, room 421, 324 S. Main.

MONEY LOANED — FURNITURE, LIVEstock, diamonds, and other security, quickly, lowest rates. REID, 142 S. Broadway, Room 138. Phones 1926, Black 522. 25

THE IRISH JEW
on diamonds, watches, jewelry, pianos, furniture, chattels all kinds. Confidential.
23 113 SOUTH BROADWAY.

TO LOAN—MONEY ON IMPROVED REAL estate or for building. WERDNER & BROWN, 422-429-430 Johnson Bldg.

READY MONEY; NO DELAYS; FOR QUICK loan on city or nearby country property see WHIPPLE, room 405, Frost Block. 22

MONEY ON DIAMONDS, FURNITURE, ETC. Low rates, quick, private. PACIFIC LOAN CO., Inc., 185½ S. Spring, 'phone 514.

PRIVATE MONEY; NO RED TAPE. ANY amount on good security. M. M. DAVISON & SON, 204-6 Wilcox Bldg.

J. E. POLLOCK—SALARIED LOANS—
Rm. 5, WHITTINGTON, MGR.,
613 Mason Opera-house Block.

TO LOAN—MONEY ON IMPROVED REAL estate or for building. WERDNER & BROWN, 422-429 Johnson Bldg. 21

MONEY TO LOAN ON IMPROVED CITY property at 6 and 7 per cent. ANDREWS & MARKHAM, 234 Bryson Block.

TO LOAN—MONEY AT LOW RATE, IN sums to suit, on good real estate. GEORGE H. LONGER, 438 Braly Bldg.

MONEY TO LOAN ON CITY OR COUNTRY real estate. THOMAS S. WADSWORTH, 225 and 229 Douglas Bldg.

HAVE EASTERN MONEY TO LOAN. ANY amount, low rate of interest. BENNETT, 233 Bilmore Bldg. 24

TO LOAN—4 TO 7 PER CENT. ON CHOICE city property. BRADSHAW BROS., 309 Bradbury Bldg.

I MAKE STRAIGHT BUILDING LOANS. F. H. OBEAR, 401 Johnson Bldg., 257 S. Broadway.

TO LOAN—PRIVATE FUNDS ON REAL ESTATE. GORDON & HUBBARD, 442 Douglas.

TO LOAN—$5,000 ON REAL ESTATE AT once. H. M. CORLETTE, 416 Trust Bldg.

PRIVATE MONEY, 5 TO 7 PER CENT. LOCKHART & SON, 209 W. First st. 21

DIAMOND LOANS MADE, ½ RATE. ANY amount. 'Phone 9022. KERNER, 301 Frost.

LOANS ON DIAMONDS AT HALF RATE; any amount. KERNER, 301 Frost Bldg.

ATTORNEYS-AT-LAW—

LOS ANGELES LAW AND COLLECTION CO. All kinds of collections and law business attended to. No charge without success. Suite 516, GRANT BLDG. Tel. Home 1897. Sunset Main 2504. 31

DYER LAW AND COLLECTION CO. (INC.) Truxton F. Dyer, attorney and notary. Collections made everywhere; no fee without success. 602-05 BRYSON BLK. Tel. Main 1314.

PENSIONS FOR ALL OVER 62 YEARS; widows' claims a specialty; two months' extra pay due soldiers in war with Spain; notary. N. T. KIRK, 218 S. Broadway.

MONEY WANTED—

REAL ESTATE OPERATORS:
The Times Real Estate Number, to be issued early in August, will be designed for distribution among homeseekers, settlers and tourists. Those desiring advertising space in it should consult the Business Office early, as only a limited amount of advertising will be received for it. The "Liner" rate will be 5 cents per word.

WANTED—MONEY: 10 PER CENT. BUILDing loans; $2500, $3000, $4000, $5000, 7 per cent., good locations. For plans and particulars see ROBERT J. ANDERSON, 416 Trust Bldg. 24

WANTED—ABOUT $2500 TO BUILD MODern residence, value completed $4000; party wanting loan is reliable and able to handle the risk. Address R. box 48, TIMES OFFICE. 22

WANTED—LOAN OF $2500 ON HOUSE and six lots on E. Ninth st., Yale; $2000. F. A. CRIPPEN, 317 Bilder. 22

WANTED—LOANS, $500 TO $20,000, ON IMproved city income property. WIESENDANGER, 221 Laughlin Block. 21

WANTED — $750, ON LARGE LOT IN southwest, worth $1200. 8 per cent. JAMES R. RIGGINS, 220 Trust Bldg.

STOCKS AND BONDS—

WALLACE BROS., 327 W. THIRD ST.
First-class Bonds and Investments.
We have a few issues of exceptionally well-secured 7 per cent. gold bonds that we would like to present to anyone contemplating an investment. Call and see us.
WALLACE BROS., Conservative Life Bldg., 'Phone Main 1196. 327 W. Third st.

BONDS AND STOCKS—
Of the best local Corporations.
TELEPHONE, ELECTRIC LIGHT, GAS, WATER, ETC.
Before buying or selling, consult
WM. R. STAATS CO.,
Pasadena, Cal. 21

FOR SALE—500 SHARES SANTA ANA TIN mine; sell for best offer. Address O, box 83, TIMES OFFICE. 24

THINGS ON WHEELS—
All Sorts.
AUTOMOBILES.

CLEARANCE SALE—
Two 7-cylinder Locomobile gasoline automobile, 30-h.p., used only for demonstrating; lists $2150; better than new; absolutely guaranteed; $1500, if taken quick.
Locomobile steam surrey, lists at $1650; brand new; $600 cash takes it.
1904 Winton demonstrator; run less than 1000 miles; guaranteed same as new; will sell for cost.
These machines are all in good shape and must be sold at once to make room for a large consignment of new goods now en route. If you want a bargain, here is your chance.
PIONEER AUTO CO.,
420 S. Hill st. Both 'phones.

FOR SALE—OR TRADE; ONE LOCOMOBILE runabout, $175, equipped with new boiler; new engine, guaranteed to be in A1 running order; will consider diamonds on above, also one Oldsmobile, 1902 model, guaranteed to be nearly as good as new, $250 spot cash takes it if taken quick, must be sold quick, owner has gone East. Address O, box 49, TIMES OFFICE. 22

FOR SALE — GASOLINE AUTOMOBILE, guaranteed in first-class condition; at $150, $400, $750, $950, $1200, $1500, $1675 and up to $2700. Every machine is guaranteed to be as represented and our guarantee is as good as any bond that has ever been written. J. A. ROSENSTEEL, 649 S. Broadway. 24

ST. LOUIS—8-HORSE POWER; WILL GUARantee motor in good order; seats two or four people; tires perfect; $400 cash; best bargain we have had. NORMAN W. CHURCH, 116-118 E. Third.

FOR SALE—TOURIST TOURING CAR, 16H. P., double cylinder, motor, $550, complete, 1903 White touring car, with $200 worth of accessories, $1500. WESTERN MOTOR CAR CO.

FOR SALE—ALMOST NEW FORD AUTOmobile in first-class condition, with Tonneau, lamps and horn; price $750. 201 DOUGLAS BLDG. Home 2774; Black 3991. 24

FRANKLIN FOUR-CYLINDER RUNABOUT; never been run a 1000 miles; $800 cash includes thorough overhauling. NORMAN W. CHURCH, 116-118 E. Third.

OLDSMOBILE — ENGINE AND WORKING parts in first-class shape; tires good; a bargain at $225 cash. NORMAN W. CHURCH, 116-118 E. Third.

WHITE STANHOPE IN FINE CONDITION for sale or trade. What have you got? A. F. SCHIFFMAN, 107 N. Spring. 23

LIVE STOCK FOR SALE—
Horses, Cattle, Mules, Etc.

FOR SALE—OR TRADE — ONE OF THE handsomest outfits in the city, consisting of matched team of black mares, rubber-tired runabout, and brass-mounted harness; these horses are perfectly gentle, 5 and 6 years old; I will sell at a great sacrifice or trade for diamonds. Address R. box 9, TIMES OFFICE. 22

FOR SALE — A FINE COMBINATION horse, 7 years old, 15½ hands high; weight 1050 lbs.; price $125; also one good cheap horse that will work anywhere, and a good free driver; come and make an offer if you want a horse. Call at 214 W. 20TH ST. or 'Phone Home 7827. 22

FOR SALE—GOOD TEAM OF BAY MARES, weighing 1100 lbs. each; young, sound, gentle and true workers; will sell single; also nice gentle saddle pony, saddle and bridle; I have no further use for them and will sell at a bargain. 219 W. NINTH. Home 'Phone 7827. 22

FOR SALE—FINE BAY HORSE, PERFECTly sound and gentle, weight 1200 pounds, $65; good bay horse, weight 1300 pounds, sound and gentle, $75; good gentle gray horse, sound and gentle, weight 1150 pounds, $65. Call immediately, 1220 W. PICO. 22

FOR SALE—ONE OF THE NICEST DRIVers in the city; 6 years old, sound and gentle for lady; he is very stylish and needs no whip; is also very stylish saddle horse. Ask for Mrs. Rose' horse. Also one cheap driver. In rear 529 S. FIGUEROA. 22

FOR SALE—FINE BLACK MARE, STANDard bred, 5 years, afraid of nothing; $150; owner leaving; new Stanhope, harness, etc., first-class; sell both for $300 at once. See at BAY VIEW STABLES, 21st and Hoover.

FOR SALE—TEAM OF GOOD GENERAL-purpose horses, weight 2300; well matched, 6 and 8 years old; good workers; one nice single driver; one very fine 4-year-old mare, weight 1200; bargain. 757 SAN PEDRO. 22

FOR SALE—FIRST CLASS OUTFIT, HORSE, buggy, harness, robes, etc.; horse is fast, and entire outfit is one of the best in city. Will sell cheap if taken at once. ROBERT CARHART, Stimson Bldg., city. 24

FOR SALE—3 GALLON JERSEY, FRESH; 4 years old, light fawn; 4½ gallon, dark fawn; both new cows. Can be seen there after 12 o'clock today. 148 N. EASTLAKE AVE. Phone Alta 3412. 22

FOR SALE—MUST SELL IMMEDIATELY; good, gentle, sound, blocky bay horse, new spring wagon and harness; also good as new Babcock runabout buggy, cheap. 746 E. 21ST. 22

FOR SALE—ONE FINE DRIVING HORSE, Mitchell buggy and harness. This is a bargain $150. Call for Mrs. Braun's outfit. Call at feed yard, 1825 E. MAIN. 22

FOR SALE—150 LAYING HENS, BUFF AND brown leghorns, Plymouth Rocks. Sell cheap. Call after 12 o'clock. 148 N. EASTLAKE AVE. Phone Alta 3412. 22

FOR SALE—MULES, ALL SIZES FOR ALL purposes, drivers and draft mules, all sound, young, broken and in good condition, closing out. 510 S. BURLINGTON. 22

FOR SALE—NICE GENTLE DRIVING mare, city broke and gentle for lady; party going East; must be sold in a few days. 805 E. FIRST. 'Phone 6154. 22

FOR SALE—FINE SADDLE PONY, POLO also, owner going East, must sell. Call Tallyho Stables, and Carriage Co. LITTLE, Adams st. 24

FOR SALE—A FOUR YEAR OLD GRANDson of Stamboul, good trotter. Can be seen at 500 TEMPLE ST., afternoons. MR. CAMBELL. 22

FOR SALE—2 FINE COWS, BOTH FRESH; large rich milkers, gentle; will sell very cheap this month. 1228 W. 20TH ST. 'Phone West 1454. 22

FOR SALE—GOOD DELIVERY HORSE, harness and light express wagon; bargain for today. 623 SAN PEDRO ST. 22

FOR SALE—ONE GOOD WORK HORSE, weight 1250 pounds, sound and all right, $75. 1935 E. MAIN. 22

FOR SALE—CHEAP, DURHAM HEIFER, 1 year old, at 1311 GROVER ST. Take Washington car.

FOR SALE—A GOOD HORSE AND RIG. Apply CHANDLER & FOSTER, 545-547 Central ave. 24

FOR SALE—TEAM OF LARGE DRAUGHT horses, $165. Call after 6 p.m. 1035 S. L. A. ST. 22

FOR SALE—JERSEY CALF 3 MONTHS old. 1205 E. 20TH. 24

LIVE STOCK FOR SALE—
Poultry, Birds, Dogs, Etc.

FOR SALE—100 LAYING HENS. DIFFERent varieties. 1945 S. FIGUEROA. 'Phone White 3132. 23

FOR SALE—WHITE AND BROWN LEGhorn eggs, 50c setting, $2 per 100. 1027 FLOWER. 22

BOILERS—

L. A. BOILERS—BOILER WORKS, MFGRS of boilers and tanks; special attention given to repair work. 119 REDONDO ST. Tel. Main 2235.

LOST, FOUND, STRAYED—
And Stolen.

LOST—TUESDAY EVENING, DARK BAY mare, on the Verdugo road, blind in one eye, white spot on forehead; finder please return to C. J. ABARTA, 1238 E. 23RD ST. Receive reward. 24

LOST — IN THE NEIGHBORHOOD OF Sixth, Main and Spring, a fleur-de-lis pin, set with pearls. Finder return to 1029 W. EIGHTH and receive suitable reward. 22

LOST—SOLID GOLD WATCH BETWEEN 409 S. Fremont and Third and Spring. Reward. Return to 409 S. FREMONT. 24

LOST—$5 REWARD; ONE SHEPHERD DOG; 4 white feet, end of tail white, white stripe in forehead; name "Dewey." Return 252 OMAR AVE., city. 24

STRAYED—ONE BLUE AND WHITE ANgora cat, male. Reward if returned to 1254 E. 21ST. 22

FOUND—BICYCLE. OWNER CAN HAVE by paying for this ad. 204 SAN JULIAN ST. 22

RATE FOR ADS UNDER THIS HEADING 10c per line; minimum charge, 20c.

PHYSICIANS—

DR. SMITH, SPECIALIST FOR WOMEN. First-class private hospital; trained nurses; every convenience for the care and treatment of obstetric, surgical and all other female diseases; 20 years in Los Angeles; will give plenty of the best references in the city. Free consultation. 'Phone Home 522; residence, 2017. 607½ S. BROADWAY, cor. Sixth.

SAN FRANCISCO'S EMINENT SPECIALIST, DR. R. H. WESTON, Office 305 Kearny st. Ladies, if you desire the best attention in the treatment of any disorder peculiar to your sex, you will save money and secure happiness by coming to this city. You may return home the same day or remain at my private sanatorium. Consult a graduate physician, it always pays. Call or write NOW. Tel. Main 681.

FOR WOMEN ONLY—DR. R. G. RAYMOND'S Monthly Regulator has brought happiness to hundreds of anxious women. No pain, no danger, no interference with work; relief in 1 to 5 days. We have never known of a single failure. Mail orders promptly filled. Price $2. DR. R. G. RAYMOND REMEDY CO., room 74, 84 Adams st., Chicago, Ill.

DR. SOMERS TREATS SUCCESSFULLY all female diseases, and all nervous and chronic diseases of either sex; 25 years' experience. 213-214 CURRIER BLDG., 213 W. Third, between Spring and Broadway.

DR. EADS TREATS ALL FEMALE DISeases and irregularities, nervous and chronic diseases; specific blood poisons in every form; home comforts for patients. 431½ S. Spring st. 'Phone Home 4130.

CANCER—A SURE, SAFE AND PERMAnent cure, neither knife, plaster nor hypodermic. MRS. S. J. BRIDGE, with J. C. Aldrich, M.D., room 6, Hotel Savoy, cor. Fourth and Broadway.

LONG AND SUCCESSFUL PRACTICE, EXperienced and competent ladies' specialist, strictly reliable; cases guaranteed. Mrs. WOODS, 531 W. 19th st., between Figueroa and Francisco.

DR. REBECCA LEE DORSEY, 206-207 STIMson Block. Women's, children's diseases, and obstetrics. Hours 1 to 4 p.m. Tel. M. 1227.

MRS. NEWLAND, MIDWIFE, HOME FOR ladies during confinement; diseases of women. 1315 W. SEVENTH ST. Hours 9 to 5.

DR. REBECCA LEE DORSEY, 206-207 STIMson Blk. Women's, children's diseases, and obstetrics. Hours 1 to 4 p.m. Tel. M. 1227.

DR. REBECCA LEE DORSEY, 206-207 STIMson Blk. Women's, children's diseases and obstetrics. Hours 1 to 4 p.m. Tel. M. 1227.

MRS. LAILOU, SPECIALIST ALL FORMS female diseases. 321½ S. SPRING ST., rooms 4-5.

DR. PRITCHARD, RECTAL, FEMALE and chronic diseases. 330½ S. Broadway.

MRS. LAILOU, SPECIALIST ALL FORMS female diseases. 321½ S. SPRING, rooms 4-5.

DR. TAYLOR, FEMALE SPECIALIST AND obstetrics. 324½ W. THIRD ST.

JULIAN MACRAE, INITIATE, 940½ SOUTH Flower, Home 4004.

DETECTIVE AGENCY—

KLM'S DETECTIVE AGENCY—
Will undertake all proper detective business intrusted to it by railroads and other corporations, banks, mercantile houses, attorneys or private individuals. Correspondents in all the principal cities in the United States and Europe. Offices, WILSON BLK., First and Spring, Los Angeles.

EDUCATIONAL—
Schools, Colleges, Private Tuition

A PHONOGRAPH FREE.
Subscribers to The Times are offered a $1.50 Columbia graphophone at cost of freight, handling, etc., to wit: $1.35, which includes a single record of your own selection. The price of gold-molded records under this arrangement is 35 cents each (former charge 50 cents each.) The machine can be heard to best at The Times office, where it is on exhibition daily. The plan will be explained fully to any one calling at The Times' Graphophone Department.

TELEPHONE YOUR "WANT" ADS. TO The Times. Special clerks are constantly in waiting at the other end of your 'phone to receive your ads. Up to time of day or night. Sunset PRESS ONE. Home "THE TIMES."

EXPERIENCED TEACHER AND STENOGrapher gives individual instruction in shorthand and typewriting; typewriter for home use. MISS A. SNOW, 721 S. Hill st. Home 4702.

SURVEYING IN ALL BRANCHES, AND nautical astronomy taught practically; field instruments found; prospecting from H. KERR, Surveyor, 229 Avenue 19.

SPANISH TAUGHT—SPECIAL ATTENTION given to conversation and Spanish songs; soloist. MRS. M. V. R. DE PRESCOTT, 148 S. Olive. 'Phone Main 1127. 24

PRIVATE SCHOOL—DAY AND EVENING classes; English, mathematics, grade work. MRS. E. M. GUILD, 1322 Georgia. 'Phone West 3284.

BATHS—
Vapor, Electrical and Massage.

REMEMBER THE NUMBER, 632 S. BROADWAY. Vapor and tub baths, electricity; experienced operators; open till 11 p.m. Phone Main 1030. Special rheumatic treatments. 24

PALATIAL BATHS NOW UNDER NEW management; eastern trained graduate operators. Baths, massage and electric treatments. 440½ S. SPRING ST.

SULPHUME, VAPOR, ELECTRIC AND TUB baths, massage and chiropody. 423½ S. SPRING ST. 'Phones Red 9871; Home 3523.

SELECT BATH PARLORS, 313½ SOUTH BROADWAY, room 2. Tub and vapor; no sign; walk right in; open Sundays.

FOR GOOD TUB OR VAPOR BATH AND massage, go to 726½ GRAND AVE., rooms 4 and 5; no signs. Tel. Home 4680.

321½ S. HILL, ROOM 2, VAPOR AND TUB baths, massage, for colds, rheumatism, nervousness. Open every day.

TUB, VAPOR AND ELECTRIC BATHS, MASsage; competent assistant. Rooms 12 and 14, 257 S. BROADWAY.

TUB BATH AND MASSAGE, ROOMS 22 AND 23, NORMANDIE BLDG., 453 S. Broadway. 20

223½ W. SECOND STREET, ROOM 213-214. Scientific treatments. TEL. HOME 2229.

RATE FOR ADS UNDER THIS HEADING 10c per line; minimum charge 20c.

HYGIENE BATHS, 509½ S. BROADWAY. 'Phone Home 4566. Open Sundays.

BATHS AND MASSAGE, 423½ S. SPRING, room 12, formerly 517 S. Broadway. 24

MASSAGE AND BATHS GIVEN BY EASTern lady. 513 S. MAIN ST. 23

MASSAGE AND MANICURING. 323 SOUTH SPRING ST., room 23. 27

MINING—
And Assaying.

IRVING & CO., GOLD REFINERS AND assayers. Mint prices paid for bullion or estimates given. Fertilizers, waters and analytical tests of all kinds accurately made. No students. 128 N. MAIN ST.

WANTED—A GOOD COPPER MINE, NOT merely a prospect hole; must be a genuine solid proposition; none others wanted. WERNER, KENNY & CO., 214 W. Second. 22

WANTED — PARTY WITH A FEW HUNdred dollars to invest in a good mining proposition. Apply 319 BYRNE BLK. 30

J. F. THOMAS, ASSAYER AND BULLION buyer. Over GERMAN-AMERICAN BANK, First and Main.

BAVERSTOCK & STAPLES, 122 W. FIRST. Assayers. Properties sampled. No students.

S. V. CHILDS CO., 127 W. FIRST ST. ASSAYERS AND METALLURGISTS.

WADE & WADE, ASSAYERS AND CHEMists, 218 E. First st.

GOVERNMENT LANDS—
And Land Scrip.

WE WANT 20 PEOPLE TO TAKE UP GOVernment land, either under homestead or desert entry; women have rights same as men.
MAYBURGH & CO.,
Room 42, 437½ S. Broadway.

FOR SALE—WE BUY AND SELL FOREST reserve scrip; quick way to acquire title to government land. Write us. JAMES R. RIGGINS, 220 Trust Bldg.

TYPEWRITERS—

VISIBLE WRITING IS DEMANDED BY all users, but there is only one visible writer, THE UNDERWOOD. For catalogue call or write, FOWLER BROTHERS, agents, 221 W. Second st. 29

FOR SALE—TYPEWRITERS, ALL KINDS, bought and sold, rented and exchanged. TYPEWRITER EXCHANGE, Wilcox Bldg.

FOR SALE—ALL MAKES OF TYPEWRITers, new and second hand, $5 to $60. L. V. CORTELYOU, 217 W. First st. Phone 2218.

GOT THAT OLIVER TYPEWRITER YET? Investigate. Send for catalogue. 359 Braly Bldg. HOME PHONE 6139.

FOR SALE—WHO WANTS A NEW $100 typewriter, for $65. Act quickly. 321 TRUST BLDG. Phone 2790.

FOR SALE—REMINGTON TYPEWRITER No. 7, almost new; bargain. Room 302, GRANT BLDG. 21

COLUMBIA BAR-LOCK VISIBLE TYPEwriter, send for catalogue. 207 Montgomery, S. F.

BLICKENSDERFER AGENCY, 214 FRANKlin st., across from Station C.

PATENTS—
And Patent Agents.

ST. JOHN DAY, PATENT ATTORNEY, FORmerly of Day & Day, 205-211 Stimson Bldg., Third and Spring. Both 'Phones.

PIONEER PATENT AGENCY—34 YEARS IN Downey Block. New 40-page book of Patents free. HAZARD & HARPHAM.

JAMES R. ROGERS, EX-EXAMINER, U. S. Patent Office. Patents. Rm. 316, Byrne Bldg.

NURSES—

TWO NURSES WITH PLEASANT, QUIET home, will board and care for ladies during confinement; terms $20 per week; best medical references. 2211 S. UNION AVE.

BEST OF CARE FOR THE SICK AT PRIvate home of two trained nurses; sisters. 1217 W. 23D. 23

DENTISTS—
And Dental Rooms.

SCHIFFMAN DENTAL CO.—
107 N. Spring. Painless extracting, fillings, crown and bridge work. Adjustable rubber plates. Pure gold fillings, 75c up; all other fillings, 50c up; cleaning teeth, 50c up; 22-carat gold crowns and bridge work, $5; partial plates, $5 up; full sets, $15. Open evenings and Sunday forenoons.

MACHINERY—
And Mechanical Arts.

FULTON ENGINE WORKS — FOUNDERS and machinists. Cor. Chavez and Ash sts.

MODELS—
And Modelmakers.

MODEL MAKING AND EXPERIMENTAL machinery. Goldman Mfg. Co., 1214 S. Main.

VAN'S MACHINE SHOP, PATENT MODELS made; experimental work done. 342 S. Fifth.

CONTRACTORS—
And Builders.

G. T. M'LAIN.
Grading contractor, has moved to East Hollywood. For grading and excavating, call Hollywood, Home phone 2054. Or address Prospect Park P.O. Barn at 229 N. FIGUEROA ST., L. A. 23

FOR SALE—WHY DON'T YOU BUILD your own house? Plans and money furnished free, and can save you some money besides, ring up Home Phone 3722 or address, card, "BUILDER," 154 West 21st st. 27

Schools and Colleges.

Dobinson School of Expression,
1044 S. Hope St.
Open all the year.

Girls Collegiate School —Casa de Rosas, Adams and Hoover Sts. Thirteenth year begins September 22nd. Beautiful home and day school, thoroughly graded; certificate admits to colleges East and West. Twenty-three teachers; postgraduate course for high school graduates. City office 307 W. Third St.
Principals { ALICE K. PARSONS, B.A. / JEANNE W. DENNEN.

LOS ANGELES
MILITARY ACADEMY
COMMONWEALTH AVE.
Summer session now open. Coaching and instruction in classes, swimming, games and athletic sports. Just the place for a boy. See us about it. WALTER J. BAILEY, A. M., Principal. 'Phone, Sunset Main 1556.

"Los Angeles"
BUSINESS COLLEGE 232 W. Third St.
Teaches All Commercial Branches. Instructors of long and successful experience. Special attention given to PITMAN, Graham, Gregg & Pernin Shorthand. Call or write.

Woodbury Business College
309 S. Hill. Summer school, all branches. Call, write, phone.

SOUTHERN CALIFORNIA
Business College
AND GRAHAM SCHOOL OF SHORTHAND,
346 S. GRAND AVE. LOS ANGELES, CAL.
LACKEY, HOOD AND HOLLMANN.

Miss Head's School Berkeley.
Boarding and Day School for Girls. 2538 Channing Way. Pleasant home life, large garden, gymnasium. Accredited to University of California, Stanford, Vassar, Smith, Wellesley.
Term Opens August 10, 1904.

BROWNSBERGER Home School.
A Reliable Business College.
HOME SURROUNDINGS.
953-5-7 West Seventh Street.
Send for catalogues.
F. BROWNSBERGER, Prin.

The Westlake School for Girls.
612 S. Alvarado St., Los Angeles, Cal.
Boarding and day school. Prepares for all colleges. Catalogue upon request.
Principals—Frederica H. de Laguna, A. M.
Jessica Smith Vance, A. M.

YALE SCHOOL
209 N. Union Ave. T. G. Adams, A. B. (Yale.)
Boarding and day school for young men and boys. Fine gymnasium. Summer session. Illustrated catalogue. Tel. John 7201.

CUMNOCK SCHOOL OF EXPRESSION
Summer Term Now Open.
Visitors Welcome. Home Telephone 2521.
1500 SOUTH FIGUEROA STREET

A GOOD BUSINESS COLLEGE.
Modern in equipment and methods. New Building ready in September. Summer term now in session. Register now at reduced rates. Catalogue free. LONG BEACH BUSINESS COLLEGE, Long Beach, Cal.

MARLBOROUGH Preparatory School
636 West Adams Street.
Boarding and Day School for girls under fourteen years old. Pleasant house. Large playgrounds. Second year begins October 3, 1904.
MISS IDA B. LINDLEY, Principal.

SUMMER ART CLASSES.
June 16 to September 15. College of Fine Arts, Garvanza; send for circular.

School of Art and Design
Sixth and Alvarado Westlake. Summer, day and evening classes.

Opticians Earn $10 a Day
Optics taught by mail. Complete course and diploma. $6. Write the Oliss Optical Inst., 1059 Market St., San Francisco.

ENGLISH CLASSICAL SCHOOL FOR GIRLS.
130-134 S. Euclid Ave., Pasadena. Boarding and day school; certificate admits to Eastern and Western colleges. For catalogue, address, A. B. ORTON, Principal.

SCHOLARSHIP CONTEST.

SANTA BARBARA BOY FULL OF BUSINESS.

THE SCORE.

1.	Lula Briant, 1543 West Twelfth street	39,672
2.	Harry Leftwich, Inglewood	37,386
3.	S. Halsey Thompson, Pasadena	30,271
4.	Hazel Burke, 625 Court street	29,837
5.	Louis Bristol, 1817 West Pico street	29,704
6.	Bel Skidmore, Downey	27,130
7.	Elsie Bamesberger, 759 East Twenty-fifth street	25,756
8.	Laura E. Seward, Claremont	24,934
9.	Nat B. Browne, Ventura	22,329
10.	Annie B. Lyon, Long Beach	18,980
11.	Frank Brooks, Santa Barbara	17,414
12.	Beva Johnson, Pomona	17,388
13.	Leonora J. Campbell, 1026 Macy street	17,096
14.	Pauline Scholz, Sawtelle	15,425
15.	Georgia A. Pitts, 1346 Westlake Ave	14,316
16.	Leigh Smith, Long Beach	13,162
17.	Laura Tupman, Hynes	12,506
18.	Harry Poole, 635 South Hill street	9,825
19.	Frank B. Dunwell, 406 North Soto street	8,919
20.	Mary Grace Houston, Moneta	8,277
21.	Edna Miller, 1257 East Forty-seventh street	8,068
22.	Ross Glasscock, Chatsworth	8,064
23.	Elizabeth Dehmlow, 2502 West Pico street	7,685
24.	Bertha Wilson, Santa Monica	6,442
25.	Laura Pier, 756 Ruth Avenue	6,095
26.	Stella Callender, 484½ California street	5,828
27.	Harry W. Shepherd, South Pasadena	5,690
28.	Harry Meyers, 1154 Central avenue	4,931
29.	Hubert L. O'Neil, 1544 West Thirty-sixth street	4,913
30.	Lyman C. Waite, Fernando	4,595
31.	Alice L. Soper, East Hollywood	4,478
32.	Charles McCarty, 150 North Alta street	4,348
33.	Edgar Sutton, Cucamonga	3,872
34.	Charles Schutt, 415 East Thirtieth street	3,851
35.	Harry Bunnell, 2005 Magnolia avenue	3,775
36.	Omar May Burns, Redlands	3,549
37.	W. A. Christy Walsh, 2324 Thompson street	3,454
38.	Robin Tobias, 2903 West Pico street	2,214
39.	R. Alva Odell, Santa Monica	1,781
40.	George H. Lee, 1153 South Hope street	1,707
41.	Harry Watson, Westminster	1,646
42.	Susie Bantam, 1232 South Hill St.	1,638
43.	Leola Moore, Whittier	1,456
44.	Littleton McDuff, Los Angeles	1,448
45.	Hattie Pinkerton, 243 Winston street	982
46.	W. W. G. Hafford, 428 West Second St.	945
47.	Mary Broadhead, 1543 West Twenty-first St.	549
48.	Lester Hews, 1708 South Grand avenue	451
49.	Ethel E. Drew, Riverside	315
50.	Ross Reel, 3611 San Pedro St.	232

"FRANK BROOKS is one of the brightest lads in Santa Barbara. He was born in this city nearly thirteen years ago. He is making rapid progress in school and is quite musically inclined. He is strictly honest, and, for one so young, has very good business ideas. He is full of energy, accomplishing in one day as much as many Native Sons would do in a week. With a good education and proper home training, which he is sure to have, he will make a man that Santa Barbara will be proud of."

So writes W. W. Osborne, a prominent business man of Santa Barbara, concerning Frank Brooks, the Santa Barbara representative in the scholarship contest, whose portrait is presented today. That is a fine send-off for any boy to receive, and it was not written in jest or intended for flattery. Mr. Osborne knows whereof he speaks when he praises Frank Brooks. He is no ordinary boy, else he would never have been able to keep such an advanced place in the scholarship

men who are not going to win in a walk.

DOWNEY DAIRY.

An attack of tonsilitis has Bel Skidmore, the [illegible] from pushing her campaign usual vigor this week, but manages to hold sixth place well enough yesterday. The Brownsberger School, [illegible] expects to graduate it the winning the schoiarship, and Miss Bamesberger, the Brownsberger bees in their Miss Skidmore will have a "skidding" and plenty of pects to have first choice. The star of Mary Gold

FRANK BROOKS.

the little "Moneta Daisy," ascendant. Yesterday two degrees further, and twentieth place.

VERNON PEACH.

Edna Miller, the [illegible] Peach," also gained two ing next to "Miss Strawb first place, just four Miss Glasscock, the Rose," who has fallen tieth to twenty-second Miss Edna has been courraged by receipt of letter from a little stranger to her, but is interest in her campaign.

NO. 365 [illegible]

Los Angeles, Cal. July 20, 1904.

Dear Edna: My father [illegible] me that you had been to [illegible] assistance in the contest pledged to help any one you, you what little aid I be points today, and have at least who have promised to give and secure twenty-five [illegible] collector comes around; [illegible] longer time. I would very [illegible] your acquaintance some time leisure. Your friend,

EDITH [illegible]

"CHEERFUL" AND "[illegible]

Charles Schutt has [illegible] "Cheerful Bunnie," and [illegible] thirty-seventh to thirty- but "Bunnie" himself has one degree and is now [illegible] of Mr. Schutt. "Cheerful his old friend, "Happy lunched and drank ade today, and will hereafter joint campaign, one of the one side of a street will works the other. In that [illegible] pect to make a clean [illegible] no coupon or subscription "Bunnie's" special [illegible] out Mr. Schutt.

Alva Odell has moved [illegible] first to thirty-ninth place.

SUSIE NOT A [illegible]

Susie Bantam, who [illegible] name only, has changed about quitting, and [illegible] more appears in the [illegible] place. Susie is a [illegible] Kansas, and resembles flower which is the [illegible] State. The "Sunflo little discouraged with her resignation, but [illegible] with so much encouragement has decided to remain [illegible] All before forty-seven [illegible] been compelled to [illegible] gree on account of [illegible] turn, and Charles [illegible] was No. 56, has been [illegible] pletely off the map. [illegible] do better than Rose [illegible] before he can get back [illegible]

LIST OF SCHO[illegible]

The list of schools [illegible] scholarships will be [illegible] at present, the following [illegible]

University of Southern [illegible]
Throop Polytechnic [illegible]
California Polytechnic [illegible]
Cobbinson School of [illegible]
Dramatic Art.
Occidental College.
St. Vincent's College.
Whittier College.
Los Angeles Military [illegible]
Los Angeles School of [illegible]
Los Angeles Conservatory [illegible]
and Arts.
Los Angeles College of [illegible]
Los Angeles Business [illegible]
Southern California [illegible]
Woodbury Business [illegible]
Brownsberger Home [illegible]
keeping, Shorthand and [illegible]
penmanship.
Williams Business College.
Commonk School of Expression.
Fresno Conservatory of [illegible]
School of Dramatic Art.
Y.M.C.A. Special Course.
Long Beach Business College.
Pacific Telegraph School.

There will be at least some cases two, schools of the foregoing institutions list will be augmented emergency may require.

SAN LUIS OB[illegible]

DESTRUCTIVE [illegible]

SPECIAL CORRESPONDENCE OF [illegible]

SAN LUIS OBISPO, [illegible] early hour yesterday stroyed the large barn at Hot Sulphur Springs. Two mules perished in the well-known summer resort erty of A. M. Smith, a Minneapolis. It had [illegible] to A. J. Patterson of [illegible]

BREWERIES YI[illegible]

Local brewery owners demands of the union [illegible] day for an increase of [illegible] day for overtime work, threatened a general walk effect yesterday, unless were complied with, and over the matter was set Maier & Zobelein's brewery

Real Estate Ope[illegible]

The Times Real Estate [illegible] early in August, with [illegible] tion among business workers, [illegible] Times desiring advertising [illegible] consult the business office [illegible] limited amount of advertising [illegible] for it. The "Liner" rate [illegible] word.

YOU should visit Alamitos [illegible] miles from Long Beach, [illegible] tiful spot it is for a home [illegible] bay; you can see nearly all [illegible] ing erected by those who [illegible] vantages of this lovely [illegible] up; all conveniences [illegible] Call at Robert Marsh & Co's [illegible] Bldg., for maps, etc. [illegible] Dickinson, 125 S. Broadway.

Vacation Days, Ye[illegible]

Los Angeles to Yosemite [illegible] cluding all your expenses [illegible] $46.20; for a 5-day, $36.20. [illegible] more beautiful than now; [illegible] Mondays and Thursdays. [illegible] quire Yosemite Information [illegible] Pacific office, 261 South [illegible] Angeles.

BUSINESS.

A AND COMMERCIAL [illegible] OFFICE OF THE TIMES, [illegible] Los Angeles, July 22, 1904.

FINANCIAL.

BANKING. Bank clearings [illegible] For the [illegible] day of 1903, $716,584.54; [illegible] $[illegible]

NEW STOCKS. [illegible]

BONDS. [illegible]

	Bid.	Asked.
[illegible]	[illegible]	[illegible]
[illegible]	[illegible]	[illegible]
[illegible]	[illegible]	[illegible]

THE CITY IN BRIEF.

NEWS AND BUSINESS.

Pontan Reported Seen.

An Associated Press dispatch from Bakersfield says that Alexander Pontan, the supposed murderer of John J. Valentine, is reported to have been seen at Hawthorne, Nev., on the 15th inst.

Deaths Due to Amputations.

Inquests were held yesterday over the remains of John E. Carlson, who was injured by a car at San Pedro Sunday, and Walter Edwards, the negro who was run over by a Santa Fé train near Saugus. In both instances the juries returned verdicts of death from amputation.

Government Positions.

Civil-service examinations are to be held in Los Angeles September 12, covering thirteen different positions in the government service. Information and application blanks can be had by addressing the secretary of the Board of Civil Service Examiners at the main postoffice. Applications to take part in the examinations must be filed by August 20.

Men Held in Reserve.

In answer to a "liner" ad., fifty men were recruited at No. 143 South Broadway, this city, and passed an examination showing their fitness to take positions in the Cudahy packing-house at Chicago. They expected to start East yesterday, but telegraphic orders came to hold the men here until further notice, as it is probable that the strike has been settled.

Deals in Realty.

Mrs. Mary C. Agnew has sold to W. S. and E. F. Ray of Riverside 55x135 feet, on the southeast corner of Olive street and Olive Court, with three eight and nine-room frame dwellings; consideration named, $24,000. A. M. Balyer has sold to Misses Kate and E. L. Cooney 49x165 feet, with ten-room frame dwelling, No. 626 South Hope street; consideration named, $13,000.

Is This Heaven?

Evangelist Simpson, who is holding meetings in the tabernacle at Seventh and Spring streets, spoke last night on the realities of heaven, which he sought to show from scriptural quotations, would be realized here on earth after it had been cleansed by fire in the eternity to come. The vastness of creation and the length of eternity were contrasted with the narrow ideas of heaven held by some Christians, in the attempt to show that the earth will be the Christian's paradise when the world comes to an end.

Charged With Insanity.

A well-dressed man, apparently 35 years old, was picked up in a demented condition at the corner of First and Spring streets yesterday noon. At the Police Station the man gave his name as Pierce Lamb, but refused to give his address. He said that he was formerly employed by the Southern Pacific Railway Company. The man appeared to have been suddenly bereft of his reason and was in a pitiable condition. He was later sent to the County Hospital.

Struck With a Rock.

Thomas Moroney, an elderly man of No. 652 North Grand avenue, was taken to the Receiving Hospital yesterday afternoon suffering with a badly-lacerated face. Moroney says that he was beaten with a rock by a man named Erichson, who lives several doors from him. Two boys of Erichson started all the trouble, Moroney says. These youths were amusing themselves by throwing stones from slings at the Moroney house when he tried to stop them and was in turn assaulted by the father.

A Good Samaritan.

Eugene Keys of No. 623 Towne avenue tried to navigate in the direction of his home about 2 o'clock yesterday morning after a long seance in a Spring-street gin mill, but he found the job a difficult one, and when an obliging stranger came along and asked him to share his bed, Keys thought the Good Samaritan had returned to earth. The stranger said his name was McBride, and that he lived at 513½ South Spring street, where he piloted his companion. Keys went to bed, and when he awoke yesterday morning he found his obliging friend and $29.60 missing.

Supposed Suicide.

The dead body of an unknown man was found in the rooming-house of Mrs. Pauline Luifing, No. 111 Hewitt street, yesterday morning, but all efforts to establish the man's identity have so far failed. It is supposed to have been a case of suicide, but no evidence was left by the dead man. The stranger applied for room at the Luifing House Wednesday afternoon, but when asked to register he said that he could not write. He was a man apparently 45 years old, with gray hair and beard. He was slouchily dressed and wore an old soldier's hat, and it is thought that he was formerly an inmate of the Home. An inquest will be held at Pierce Bros.' today.

Insanity Ward Crowded.

The insane ward at the County Hospital is crowded beyond its capacity with demented people, and if new cases in the future arrive as rapidly as they have during the past few days the question of caring for the unfortunates will become perplexing. Last night the male ward held fifteen persons charged with insanity, but the female ward was not so badly crowded. Supt. Barber and the Board of Supervisors conferred yesterday over plans for an addition to the wards, but no definite conclusion was reached. It is probable that the immediate erection of temporary quarters pending the long-delayed completion of the new buildings will become imperative.

Engineer Killed.

While at work in the roundhouse of the Southern Pacific Railway Company near River Station early yesterday morning George Fritz, an engineer of a switch engine, was caught between two engines and fearfully crushed. He was removed to the Sisters' Hospital, where an examination showed that his lower limbs had been frightfully mangled. Nothing could be done to save the man and he died at 4 o'clock. Fritz had been in the employ of the Southern Pacific for several years and was regarded as a capable man. He resided at No. 417 Bernardo street, where he leaves a widow and several children. An inquest will be held this morning at Pierce Bros.

BREVITIES.

Subscribers to The Times are offered a $7.50 Columbia graphophone at cost of freight, handling, etc., to wit: $1.25, which includes a single record of your own selection. The price of gold-molded records under this arrangement is 25 cents each (former charge 50 cents each.) The machine can be heard to play at The Times office, where it is on exhibition daily. The plan will be explained fully to anyone calling at The Times' Graphophone Department.

Real estate operators: The Times Real Estate Number to be issued early in August will be designed for distribution among home seekers, settlers and tourists. Those desiring advertising space in it should consult the business office early, as only a limited amount of advertising will be received for it. The "Liner" rate will be 3 cents per word.

The Times' Home 'phone number has been changed from Exchange 2 to "The Times." Simply ask the operator for "The Times," no prefix or number being necessary.

The San Francisco office of The Times is located in room 10, Chronicle Building. Telephone Red 5393.

Dr. Babcock, eye, ear, nose, throat, returned, Office Braly building.

Finest place to dine, Hotel Rosslyn Cafe, Hart Bros, props.

Nettleton shoes, $3.50. Fuller's, Pasadena.

Dr. Brill returned. Office 840 S. Hill.

Dr. L. E. Ford, dentist, has returned.

There are undelivered telegrams at the Western Union office for Rev. S. Cornelius Keetch, Charles Converse, H. L. Smith, M. J. Pumm, H. W. Vail, Ellery Snyder and F. G. Baker.

MARRIAGE LICENSES.

Charles M. Magill, aged 25, a native of Texas and resident of Rivera, and Bessie Wood, aged 21, a native of Texas and resident of Roswell, N. M.

Carl G. Shaw, aged 24, a native of Kansas, and Etta J. Kerr, aged 19, a native of Wisconsin; both residents of Los Angeles.

Ralph H. Looman, aged 22, a native of West Virginia, and Lola M. Payne, aged 19, a native of Nebraska; both residents of Los Angeles.

Fred C. Cramer, aged 34, a native of Germany, and Gwynn Evans, aged 26, a native of Canada; both residents of San Pedro.

Charles A. Scott, aged 26, a native of Kansas, and Pearl Leeds, aged 26, a native of Ohio; both residents of Los Angeles.

Oscar B. Smith, aged 26, a native of Alabama, and Ethel Lee Floro, aged 21, a native of Texas; both residents of Los Angeles.

Bert W. Wenrich, aged 27, a native of Missouri, and Eleanor M. Bowen, aged 22, a native of Illinois; both residents of San Diego.

James D. M. Allen, aged 33, a native of Scotland and resident of Los Angeles, and Myrtle Bufkin, aged 29, a native of Iowa and resident of Pasadena.

DEATH RECORD.

FLEMMING—G. R. Flemming, at No. 1203 West Twenty-fifth street, passed from this life at 9:12 p.m., July 21, at the age of 52 years. Cause of death was hemorrhage of the brain and apoplexy. He was born in Indiana, county of Peoria, on August 3, 1852. His loving widow, Rebecca, three daughters Mrs. Mears of No. 2315 South Main street; Mrs. A. Elsea and Miss Katie Flemming, who resided with him, and one son, Charles R. Flemming, Washington, D. C., survive him. The illness lasted three days, and the death is saddened by the fact of the son not being able to reach his bedside, he being still on his homeward journey. Funeral notice later.

BENNETT—In this city, July 21, Mrs. Bertha Bennett, aged 21 years. Funeral today (Friday) from residence of her son, Samuel Bennett, No. 1441 East Seventeenth street, at 2 p.m. Friends invited.

SOMMER—July 21, 1904, Fred M. A. Sommer, aged 19 years, beloved son of Katherine E. Sommer, brother of Elizabeth M. Sommer, and Henry F. Sommer. Funeral Sunday, July 24, 2 p.m., from late residence, No. 755 East Pico street; thence to St. Joseph's Church, Twelfth and Los Angeles streets. Interment New Calvary Cemetery.

HILL—Suddenly, July 20, 1904, Whitney J. Hill. (Chicago papers please copy.)

MACKENZIE—At his late residence on Duarte, Cal., on Wednesday, July 20, 1904, Alexander Mackenzie, late of Grantfield, Tain, Rosshire, Scotland, aged 43 years. Funeral services at his late residence at 2 o'clock p.m., Friday, July 22, 1904. Friends and acquaintances are invited to attend.

HILL—Suddenly, Whitney J. Hill. Funeral from the late residence, No. 1323 Rich street, Friday, July 22, at 2:30 p.m.

EDWARDS—In this city July 20, Walter H. Edwards, aged 19 years. Funeral from Pierce Bros. & Co.'s chapel, Friday, July 22, 2:30 p.m. Interment Rosedale.

BOTTILLER—In St. Louis, Mo., July 16, Jose D., son of Mr. and Mrs. D. Bottiller, aged 21 years. Remains will arrive in this city on Saturday morning, July 23. The funeral will take place from the family residence, No. 1331 West Ninth street, Saturday, July 23, at 8:45 a.m. Requiem mass at Cathedral at 9:30 a.m. Interment New Calvary.

Funeral Notice.

Knights of Columbus.

All members of Los Angeles Council, No. 671, Knights of Columbus, are requested to assemble at No. 1331 West Ninth street, Saturday, July 23, at 8:30 a.m., for the purpose of attending the funeral of our late Brother Knight, Jose D. Bottiller. Visiting Knights invited to attend.

By order of Grand Knight.

C. B. BERGIN, Secretary.

Funeral Notice.

Subordinate and companion members of Courts La Gaselle, I. O. F. You are hereby requested to attend the funeral of Sister M. Setter at 2:30 p.m., Sunday, July 24, at Congregational Church, Redondo. Funeral conducted by Companion Court.

MARY BALES, C.R.,
ASHLEY DOSS, C.R.

Los Angeles Transfer Co., 141 W. 5th. Will check baggage at your residence to any point. Tel. M. 67 or 210. Home 269.

Orr & Hines Co. Funeral directors. Lady undertaker takes charge of all ladies and children. Tel. Main 45. No. 647 South Broadway. JOHN W. EDWARDS, Manager.

Bresee Bros.' Co., Undertakers. Broadway and Sixth. Lady assistant in attendance night and day. Tel. Main 302.

Pierce Bros. & Co., Undertakers. 328 S. Flower. Tel. M. 1827. Lady attendant.

Peck & Chase Co., Undertakers. 423-425 S. Hill. Tel. M. 91. Lady attendant.

Ocean Park Floral Co. Now located at 522 b. Spring st. 'Phones Home 5423, Main 2057. E. J. Vawter, Pres.

Notice to Beach Visitors. Every one going to beaches should prevent sunburn by using Mission Olive Cream; use before going on sand and you will never burn. 25c jar, all druggists.

SOUTH GATE LODGE, No. 328, F. & A. M., will confer the Third Degree this (Friday) evening.

F. H. WHITE, Secretary.

GOLDEN STATE LODGE, U. D., F. & A. M., will confer the Third Degree this (Friday) evening, July 22, 1904. W. H. LEDGERWOOD, Secretary.

SAVE CASH! 17 chairs, no waiting. Shave 10c; hair cut 15c. Hoffman, Spring and Fifth.

LUSK CAB CO., 726 S. Main. Hacks, tallyhos, 2-seaters and livery. Both phones 297.

Boswell & Noyes Drug Co. Reliable Prescription Druggists. *A perfect prescription service is yours to command here.*

Cool Drinks for Hot Days

There is something particularly inviting about our white onyx soda fountain these days—delicious beverages refresh one after the heat of the street, and the worry of shopping.

Russian Kumyss

5c a glass, made as it should be, the genuine recipe. Fancy drinks and egg drinks a specialty, also.

THIRD AND BROADWAY

IF YOUR CLOCK STRIKES

And refuses to work, it needs fixing. Phone Main 2004, or Sunset 2911. The little wagon calls and our expert men do the rest.

Why Pay More?

Watches cleaned.....75c
Main spring.....50c
Case spring.....50c
New hand.....15c
New crystal.....10c

Geneva Watch & Optical Co.
305 South Broadway

The Reliable Store.

Peerless Brand Apricot Brandy

Is of superior quality, being rich, pure and finely flavored. $1.00 a bottle. You will like it. Order a bottle and see.

Southern California Wine Co.
220 W. Fourth. Main 353. Prt. Ex. 18.

I. Magnin & Co. SUCCEEDED BY **Myer Siegel & Co.** 251 SOUTH BROADWAY

The Season's Sale of Wash Suits

A sale of surprising Wash Suit values begins today. The superior style and workmanship of these suits is well known. Here are the prices.

$6.00 Suits $3.85
$7.50 Suits $5.50
$18 Suits $7.75
$20 Suits $12.50
$35 Suits $20.00

THE HOUSE FLY!

Effect a clearance of these disgusting pests. "CATCH 'EM ALL" FLY COILS (Brown's Patent) use once, and you will use no other. Clean, Effective, Compact. Price: 2 for 5c; per box of 24, 75c. Ask your store for them. Sole wholesale agent, V. D. LOLY, 332 S. Los Angeles St. Sample post free to Tel. Home 5442

CLOTH SUITS AT HALF . . .
Columbia Cloak and Suit House
217 South Spring St.

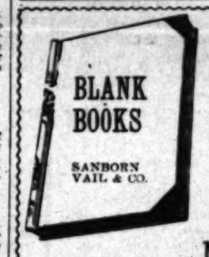

OFFICE NEEDS!

STATIONERY!

We have a complete line of office supplies, such as pens, ink, typewriters' supplies, blank books, and correspondence tablets. Low prices prevail.

SANBORN, VAIL & CO.
357 SOUTH BROADWAY

MACHIN'S

Clearing-Out Sale is the Talk of all the Ladies.

Never in the History of Los Angeles were Equal Values Offered

LOT A $4.00 white brocades and Penangs for $1.50 each.
LOT B Waists worth up to $5.00 for $2.00 each
LOT C Waists worth up to $6.50 for $2.50
LOT D Waists worth from $7.50 to $10 for $3.50

$1.50 Neckwear 50c
$1.25 Neckwear.....3 for $1

Store Open All Day Saturday. Watch this Paper Tomorrow for Big Adv.

Machin Shirt Co.
High Grade Shirt Makers,
124 South Spring St.,
Los Angeles.

50c Shirt Waist Sets 5c

These come in pearl, hand painted Dresden effects; also metal sets in gilt, silver and oxydized. Also a line of belt pins and buckles in silver, oxydized and gilt. Values to 50c; pre-inventory price, 5c.

"THE DAYLIGHT STORE" Phones—Main or Home 132.

Jacoby Bros.
331-333-335 South Broadway.

25c New Laces

Several thousand yards of fine laces and galloons, all the new patterns. Widths up to 4 inches; up to 25c; pre-inventory price

OUR GRAND YEARLY Pre-Inventory Sale

Begins Today-----Thousands of Bargains

Of all the bargain events that take place in Los Angeles none offers such sensational values as you'll find in our Yearly Pre-Inventory Sale. This big sale comes just before stock taking and it's our purpose to reduce our stock to the least possible amount. We are willing to sacrifice many lines of goods rather than carry them over after stock taking and into another season.

8⅓c and 10c Ginghams 5⅓c Yd

Broken lines of 8⅓c and 10c ginghams in a splendid range of colors. The styles are suitable for children's dresses and suits. Fifty pieces to select from. Pre-inventory sale price 5⅓c per yard.

Staple Dress Ginghams 8c Yd

These are broken lines of the staple dress ginghams such as Red Seal, Amoskeag, and A. F. C. ginghams. Pre-inventory sale price 8c per yard.

15c Batistes and Lawns 9c Yd

A table full of choice styles in batistes and lawns, fine, sheer qualities. Values to 15c the yard. Pre-inventory sale price 9c the yard.

35c and 50c Waistings 21c Yd.

A choice line of fine mercerized waistings. Come in medium and light colors, large range of patterns. Regular 35c and 50c goods, pre-inventory sale price 21c the yard.

65c Bleached Sheets 39c Each

Fifty dozen full bleached sheets, extra good weight of muslin, well finished. Size 81x90 inches. Regular 65c values, pre-inventory price 39c each.

12½c Pillow Cases 8⅓c Each

Made of full bleached muslin, size 45x36 inches, with 3-inch hem. Well finished, good weight of muslin. Regular 12½c values, pre-inventory price 8⅓c.

$1.15 Bed Spreads 70c

Just received another case of these fine spreads. Come in 11-4 size, neatly hemmed, in fancy Marseilles patterns. Regular $1.15, pre-inventory price 70c each.

85c Cotton Fleece Blankets 59c Each

10-4 cotton fleeced blankets, in plain grays and whites with colored borders, bound and a splendid weight. Regular 85c blankets, pre-inventory price 59c each.

$1.25 Silkoline Comforts 95c Each

Full size silkoline comforts, fine white sheet cotton, and covered with a variety of figured silkoline tied with silk. $1.25 values, pre-ventory price 95c.

Pre-Inventory Sale Women's Shirt Waists

Shirt Waists 39c

This lot includes values up to 95c. They come in white or figured lawn, with full fronts and sleeves.

Shirt Waists $2.45

These waists sell regularly as high as $4.00. Come in fine lawn or mulls, in white, green, blue, or pink. Others in China silk, tastefully designed. Your pick of the lot 12.45.

Shirt Waists

These waists sell regularly at $2.00. Come in the most beautiful effects. All of them new and

Pre-Inventory Specials--Men's Furnishings

50c, 75c, and $1.00 Men's Neckwear 35c

Clean up of man's high grade neckwear. Come in all the season's latest patterns, pure silk. Pre-inventory price 35c.

15c Men's Hdkfs. 9c each

Men's pure linen, hemstitched handkerchiefs. Regular 15c values, pre-inventory price 9c each.

25c Men's Hose 12½c pair

Men's black and tan half hose, light or heavy weight, guaranteed fast black. A regular 25c grade, pre-inventory price 12½c per pair.

65c Men's Underwear 42c

Elastic ribbed, form fitting underwear. The drawers have double seats. Regular 65c grade, pre-inventory price 42c per garment.

50c and 75c Golf S

Men's stylish golf shirts. Come in all patterns. Separate cuffs to match. Regular price 39c.

$1.00 Men's Golf S

The very newest and most popular Oxford golf shirts, mercerized, separate cuffs, pre-inventory price

35c Women's Neckwear 10c

Women's wash neckwear, including duck stocks in white and colors. 25 dozen in the lot. Regular 35c values, pre-inventory price 10c.

50c Children's Lace Collars 10c

Twenty dozen children's lace collars, in point Venice. Come in white, cream, and ecru. 50c values, pre-inventory price 10c.

Walking Skirts Values Up To $

These come in tweeds, in gray mixtures, some trimmed with material and buttons to match, skirt man tailored. Pre-in

The only way to have a beautiful pompadour is to wear a Jane. Convenient in traveling. Made of best human hair. From $2.50 up. All of our hair goods are of superior quality.

The Mirror of Fashion Reflects the Jane

Weaver-Jackson Hair Co.
444 So. Broadway

We make old mirrors as good as new. Get our prices.

H. RAPHAEL CO.
507-511 South Main St.

Dainty noonday luncheons served every day at

CHRISTOPHER'S
241 So. Broadway 241 So. Spring St.

Dr. Walter T. Covington
ROPHYLACPTIC DENTISTRY
229½ South Spring Street, first entrance North of Christopher's.

Said the barber, "Will you take your collar off to be shaved?" And the man said, "What for? It hasn't got any hair on it."

We said, "Why not take your vest off to keep cool?" And he answered, "Why, my vest isn't sweating that I can see."

Nevertheless most men cansee the wisdom and coolness of getting into a Brauer-Krohn Two-piece Suit—minus vest and less most of summer's heat.

From $18.50 to $35.

BRAUER & KROHN,
Tailors to the Fastidious
128-130 S. Spring 114½ S. Main

We Have Buggies

THAT WILL STAND hard work and even abuse—strong and substantial in every detail, yet easy as a leather cushion chair. The price, likewise, is easy.

PARROTT'S Tenth and Main Sts.
Builders and Retailers of Vehicles.

We Sell Desks

R. D. BRONSON DESK CO.
631 S. Main St. Phones 1626.

NEVER $3.00

$2.50 Hat Store!

LA TOUCHES, 256 S. BROADWAY

$1.00 Stock 10c

Invest Now in the

Ak-Sar-Ben Copper Co.

A Company with a Sure Future.

Wahsatch Finance Co.
1226 Braly. Phone Home 912.

WHAT'S IN A NAME?

A Great Deal If "Goodrich" is on your Automobile Tire.

GORHAM RUBBER CO.
326 E. 21 S.

Buy your Bedding at Wholesale
BOSTON BEDDING CO.
834 SOUTH BROADWAY.

FURS Made to order and stored.
D. BONOFF, Furrier, No. 232 South Broadway.

Blaney's SHOES FIT THE FEET
416 S. BROADWAY

LIQUOZONE FREE

Any sick person who has never used Liquozone should write the Liquid Ozone Co., 458-460 Wabash Ave., Chicago. They will send you an order on your druggist for a 50-cent bottle free. If you will state the diseases to be treated. 509

THE MOST REFRESHING DRINK IN THE WORLD!
BOTTLED Coca-Cola
At all Soda Fountains, Groceries, Cafes and Stands.

$5 Down, $1 per Week
Will pay you $300 in 150 weeks.
Dividend Mines Co.
304-305 Grant Building.
Los Angeles - - - - Cal.

Beeman & Hendee
347 SOUTH BROADWAY
Have in stock a new line of lace braids and patterns that cannot be duplicated in the city

The Fashionable Hair Goods Store

Wigs, Janes, Switches, Real Human Hair, Gray Hair, new and stylish—none better anywhere.

BENNETT TOILET PARLORS, N. E. Cor Fifth and Spring Sts.

To ladies ordering Schell's Patent Adjustable Form during July.

Dressmaking Lessons Free
626 South Broadway

IRON BEDS $1.00
THIS WEEK
Eastern Outfitting Co.
544-6 South Spring

LODGING HOUSE FOR RENT
100 Rooms—$500 per Mo.
Strictly modern in its arrangement and convenience—S. Main near 9th. Cheapest modern house in the city.
MACKIE-FREDERICKS CO.
543 S. Broadway

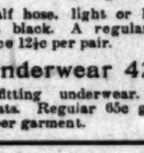

"1900 Washer"
Simplest, Easiest, most efficient machine for washing clothes ever invented. Sold only by H. Guyot, 538 S. Spring

"Catch The Thought"
A. J. Hamilton & Son, 311 S. Broadw'y

New Shoes, New Oxfords, New Slippers
From the United States' best makers.
C. K. Baker
239 SOUTH SPRING STREET

The Electro Medical Clinic
Located 130½ S. SPRING STREET
Office Hours, 9 to 11 a.m. 2 to 6 and 7 to 8 p.m.
G. W. Williamson, M.D.

BOND AUTOMATIC SCALE
In daily use by Albert Cohn, Grocer, 215-219 S. Main. Inspection invited.

THIS trade mark on an ordinary piano means Full Line and Tone

Whitney-Trask
419 South

HAWLEY,
BROADWAY

Barker SYSTEM
DESKS, CABINETS
420-424 S. Broadway

Rattan To
J. C. CUNNINGHAM

AMBER
EVERYTHING FRUIT AND POULTRY
PHONES

RELIABLE GOODS.
N. B. BLACKST
Telephones: Home 233, Main 233
DRY GOO

We close Saturday afternoons at o
but a few hours for trading, in fact
that many are obliged to do their
Friday. For the benefit of those w
prices on fine

"Merode" Under
and "Onyx

Vests at 15c.
Fine summer weights, nicely fin
ished, knit to fit the form. Splen
did values, 15c

Vests at 25c.
Fine Egyptian cotton vests, edges
with tape, low neck, sleeveless
or high neck and long sleeves,
pants to correspond. Each 25c.

Fine Blue or Black Vests 25c.
Fine of fine mercerized cotton or
lisle thread, Swiss or Richelieu
ribbed, regular 50c values today

Decollette Vests 25c
Fine lisle, no straps, lace
yoked, to be worn with low neck
dresses, or may be used for corset
cover by attaching a ribbon over
the shoulder. Actually 50c values

Extra Vests at 50c.
Fine quality mercerized cotton
vests, lace edges, silk taped, or full
lace yoke with pretty val. lace
trimming, low neck, sleeveless.

Children's 25c Values 15c.
Fine ribbed ecru vests, long
sleeves, hand crocheted edges, silk
taped. All sizes from 1 to 10 years
Regular 25c vests for 15c.

THE ESTEY PI

Our new pianos sound all right in the
house does not last. The best pian
the tone is full, rich, resonant a
piano that seldom needs the servic
the only way to understand the full,
the Estey Piano is to hear it.
preciate its purity and brilliancy
fine singing qualities.
Pianos sell from $425 upwards.
finish. The new Colonial and P
worth a special trip down town t

THE EMERSO

Piano dealers sell the Emerson P
After the Steinway and Kranich
best. The fact that over 76,000 Em
in use in the United States needs no
ence you that, quality for quality,
the Emerson is at the top.

GEO. J. BIRKEL
STEINWAY DEALERS
335-337 South

0 BARGAIN

Last carload of Pianos is due to arrive h
are limited and in order to secure the spa
following Genuine Bargains. These Pian
used, slightly used or have been rented, but
regular stock.
If you want a bargain you'll have to hurr

$6.00 FIRST PAY

Wagner, No. 37892, $275, cut to $200; pay
Wagner, No. 37494, $275, cut to $200; pay
Wagner, No. 37910, $300, cut to $225; pay
Wheeler, No. 37855, $325, cut to $230; pay
Irving, No. 10014, $300, cut to $230; pay
Werner, No. 10085, $300, cut to $230; paym
Walworth, No. 8861, $350, cut to $230; pay
Worthington, No. 3328, $375, cut to $290; p
Hamilton, No. 30709, $400, cut to $315; pa
Hamilton, No. 30631, $400, cut to $315; pa

THE GREAT CA
Brent
330-332-334 SO. SPR

LOW
Few second-ha
heavy canvas
Order that new
Estimates
A. W. SW

FOR CAMPING.

Kinney's Apothecary Ha
RUBBER GOODS, PRESCRIPTIONS.
138 SOUTH BROADWAY.

Editorial Section.
—MAIN SHEET—8 PAGES.

Los Angeles Daily Times

City and Country.
NEWS OF THE MORNING.

SIXTY-FIFTH YEAR. FRIDAY, JULY 22, 1904. PRICE 3 CENTS

RELIABLE GOODS. POPULAR PRICES.

N. B. BLACKSTONE Co.

DRY GOODS Spring and Third Sts.

Open Saturday afternoons at one o'clock. It leaves only four hours for trading, in fact so short is the time that many are obliged to do their Saturday shopping on Monday. For the benefit of those we have made special prices on fine

"Merode" Underwear and "Onyx" Hosiery

Vests at 15c.

Fine weights, nicely finished to fit the form. Splendid value 12c

Vests at 25c.

Fine cotton vests, edges taped, low neck, sleeveless, high neck and long sleeves, to correspond. Each 25c.

Lisle or Black Vests 25c.

Fine mercerized cotton or lisle, Swiss or Richelieu ribbed, regular 50c values today

Swiss Bodice Vests 25c

Fine lisle, no straps, lace trimmed to be worn with low neck dresses or may be used for corset covers by attaching a ribbon over shoulders. Actually 50c values

Lisle Vests at 50c.

Fine quality mercerized cotton with silk edges, silk taped, or full lace yoke with pretty val. lace trimmed back, sleeveless.

Children's 25c Values 15c.

Fine ribbed ecru vests, long sleeves, hand crocheted edges, silk ribbon. All sizes from 1 to 10 years old. Regular 25c vests for 15c.

Ladies' Hose 25c.

Maco yarn stockings, white feet, split feet or all black, the latter in either the medium weight or the thin gauze cotton at pair 25c.

Extra Values, 3 Pairs $1.00.

Fine gauze lisles. They are light and thin but lasting. Also new lots in medium and light weight cottons. All full finished and double toe, heel and sole. "Onyx" black never crocks. 35c, 3 pairs for $1.00.

Lace Lisles 37½c.

A lace stocking that will wear. Pretty weaves and designs, double heel, toe and sole. You'll pay fifty cents a pair for as good elsewhere. Today pair 37½c.

Children's Stockings 12½c.

Fine ribbed heavy cotton hose for hard service. They are strong and durable, double heel, toe and knee. Pair 12½c.

Children's Stockings 25c.

The best stocking the youngster ever put on. Will stand all sorts of abuse, reinforced at the knee, toe and heel, "Onyx" black. Extra values, pair 25c.

PERILS OF A DEER HUNT.

Awful Experience of Party of Sportsmen.

Three Were Near to Death on a Gravel Slide.

Went Without Water for Nearly a Day.

Fourteen hours under a July sun without a drop of water or a morsel of food, forced to crawl on their stomachs through interminable thickets of buckthorn and manzanita that tore their clothes in shreds, and finally imprisoned upon a slipping ledge of gravel, with a few feet of sheer precipice yawning at their feet—such were the

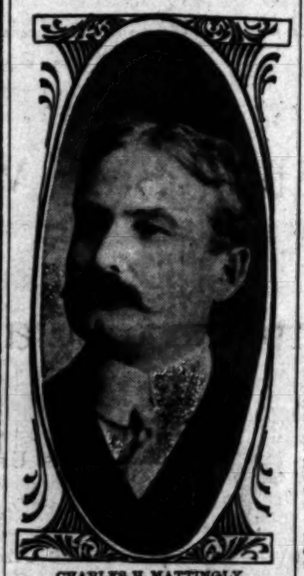

CHARLES H. MATTINGLY.

experiences encountered last Saturday by a party of well-known local men who went to the Big Tejunga to hunt deer.

It was dear hunting, as they found it. The group has just returned, thankful to be alive. They have not yet entirely recovered from their severe outing, from which one of their number was rescued totally unconscious and almost dying.

Included in the party were Arthur L. Hawes, George Murdock, Jr., Earl Osborne, Charles H. Mattingly, James Mullen and G. B. Tibbetts.

Hawes, Murdock and Attorney Mattingly were the chief victims, while young Mullen and Tibbetts served as the rescuers. They came just in time to save the lives of the men who were lost.

The entire party, equipped for big game, went up for a Saturday hunt to the clubhouse of the Pine Cliffs Association, and there camped Friday night. Saturday morning at 3 o'clock found them abroad, starting upon the trails that led to the coveted deer. They were well armed, and carried besides large canteens of water. Mattingly, who suffered most, narrowly escaping death, tells of his experience thus: "We tracked deer marks for hours, and until well along in the forenoon found no definite sign. Mounting a ridge, we at last scared up a doe, which ran down the cañon, and finally was brought to bay by the dogs near a spring house.

"There were three of us in the group—Hawes, young Murdock and myself. Murdock is a lad scarcely fourteen years of age. High upon the ridge, looking off over the valleys, we were in the midst of the most beautiful mountain scenery, and far below, in a plainly visible line, lay our trail. We had ascended that path just a few hours before, and it looked to us as if we must soon meet it again by making a short cut down the mountain side.

"We accordingly did so, and had no sooner started than the way was once more lost, and we were caught in a terrible undergrowth of buck-thorn and manzanita. The sun was intensely hot, and with scarcely a breeze stirring, passage was almost impossible, try as we might. Gnarled stumps, intertwined roots and a network of interminably twisted branches formed a most effectual barrier to forward or backward progress. Choking and blinding, the stuff reached up on every side, and a move in any direction meant contact with one of the ugly, inch-long buck-thorns.

"You can't fight a circumstance like that. You've simply got to endure it, and work your way out as patiently as possible. Accordingly, lying on our stomachs and dragging our emptied rifles after us, we made a painful, snail-like progress out of our difficulty.

"Once out, we came upon a clear space, leading directly downward, and though the path was quite steep, we plunged through it, thankful, as we believed, that we were nearly back to our camp and friends.

"Suddenly I noticed that the gravel upon which we walked was caving badly, and finally we could not take a step without falling down, while every move brought down a rattling avalanche of small stones that went leaping out of sight, far down the cañon. Young Murdock started on down, leaving Hawes and I seated in the loose dirt.

"A few yards down he stopped suddenly, and threw himself on the sand with a white face. We were on the edge of a sheer precipice 300 feet high!

"Murdock still lay back in the dirt, I grabbed a tiny stump and Hawes held on with a green withe, scarcely as big as your little finger. That was all there was between us and death. We were miles away from civilization, our comrades were perhaps miles from us. There was nothing but heat, silence and desolation. Our dry tongues hung from our parched mouths, until Hawes, releasing his hold for a moment, made a desperate grab at his canteen. It slipped from his shoulder, and we could hear its tinkling clang echo mockingly in the stillness as it rolled and rolled, down the vast embankment. Murdock and I had no water left in our canteens.

"After awhile I managed to get a long stick, and by holding tightly to this, I got them all up on a level with me, and in a fair way to temporary safety."

The rest of the story belongs to Mullen and Tibbetts. The latter is a veteran mountaineer, and young Mullen has won many a scar in altitudinous pursuit.

Along in the afternoon, the hunters who had returned to Pine Cliff were startled by three gunshots, the trapper's signal of distress. Tibbets, therefore, chose one path, and Mullen the other. Each was equipped with stimulants and medicines, and both were ready for anything they might meet.

Toward evening they came together at the top of the slide upon which the trio were imprisoned. They got them out, but they were in desperate straits. Mattingly was unable to walk, and the rest were not much better. At the foot of the pass the rest of the party met them with a stretcher, upon which the insensible form of Mattingly was placed. Wending their way back to camp, they worked over the exhausted men for some hours and at last brought them around.

All of them are physical giants in constitution if not in stature, and a few days' rest has placed them practically upon their feet. But, bruised and scarred with marks that they may carry through life, they evince no desire to spend another holiday in such a manner.

RISKED LIFE TO SAVE CHILD.

HEROIC ACTION OF WHEELMAN NEAR GLENDALE.

Abandoned His Wheel and by Down-hill Sprint Caught Frightened Horses Just in Time to Prevent Little Girl from Falling Under the Wheels.

Athletic training is said to stand a man in need in whatever vocation he may be called, and this was proven yesterday morning by William Desmond, who stopped a runaway team, inbound from Tropico with a load of fruit. Desmond's catch was made at imminent risk, for on the driver's seat, paralyzed with terror, sat a tiny girl scarcely 4 years old. Desmond was taking a spin on his wheel out to the western section of the city, following the interurban line to Glendale. A rancher named Reves, living in the vicinity of Tropico, started to town about the same time with a load of apricots and berries. With him he took his baby girl. Shortly after reaching the city limits Reves found that a nut on the rear axle had become loosened. Climbing down to fix it, he left the reins in the chubby clasp of his baby.

Suddenly a car, striking an ungreased curve at time-making speed, sent up a despairing shriek. Reves, just about to put down his wrench and climb back into his seat, felt the wagon jerk suddenly away from him. The startled horses, momentarily rested, in a few seconds put fifty yards between themselves and their owner, and were off down the hilly road, running at full speed.

Desmond, meanwhile, riding slowly up grade, had a vision of two uncontrolled blacks, plunging through rocks and dust with a swaying wagon behind them, tearing along every moment at a pace that threatened to send the vehicle to destruction.

Desmond tumbled off his wheel and let the horses go by. He had a vision of a frightened childish face, and two little pink hands clutching tightly at the jumping seat. He heard, too, a pitiful little cry of fear and distress, ringing high above the clanging hoofs and rumbling wheels as the runaways careened down the slope.

Then Desmond started on his best 220-yard dash after the horses. The frantic father, shouting hoarsely, was despairingly far to the rear. Desmond reached the tailboard, and vaulted in. His swift chase had covered something over two hundred yards of downhill.

It was momentary work to pull up the horses, and another moment's work to pick the poor little girl from her place on the footboard, where she had tumbled in her extreme terror, and from which in a few moments more she would have fallen directly beneath the wheels.

Reves and Desmond fixed up the latter's wheel, the former came into town to his marketmen and Desmond brushed his clothes and went to his work.

Reves told the story first. Desmond said it was nothing heroic—only what any man would do. But he had saved a child's life.

'TWAS NOT SO WARM.

Extreme Humidity, Due to Arizona Storm Made Weather Uncomfortable Yesterday.

Yesterday was the "stickiest," most sultry day of the season in Los Angeles. While the maximum temperature recorded by Weatherman Franklin—86 deg.—does not approach the record of April 10, the hottest day of the year so far, when the official thermometer registered 96 deg., the excessive humidity in the air made yesterday more oppressive. In fact, a day as sultry is a rare occurrence in this section of clear, airy summers.

But, as it is "an ill wind that blows nobody good," so it is a mighty sultry day that means good for nobody in the Southwest. The weather forecaster's reports showed that the humid heat experienced here is due to a storm from the Sonora border that moved into the Colorado River Valley yesterday, delivering generous rains to thirsting Arizona, accompanied by thunder storms. The storm's influence was spreading to New Mexico and Colorado, where showers were already reported.

At 5 o'clock yesterday morning the precipitation at Phoenix had amounted to one-fourth of an inch, and at Flagstaff to 1.14.

This has been a cool summer in Los Angeles so far, the average temperature having fallen below normal, according to weather office statistics. There have been only two other days this month when the official thermometer marked as high as it did yesterday. These were July 19 and 11, both showing a maximum temperature of 86 deg.

BARTER FOR FLINT VOTES

Walter Parker and Brother Mott a Hand Lend.

Railroad Mixes in Shady Political Deal.

Democrat Push Clambers Into Caboose.

[BY DIRECT WIRE TO THE TIMES.]

RIVERSIDE, July 21.—[Exclusive Dispatch.] Considering that Frank Flint piously resigned from the Espee, cut off all connection when he came out for the United States Senate, his brother Mott's doings in Riverside tonight were strange and peculiar.

Mott sneaked out from the city to help engineer a big political deal at the Glenwood Hotel. It was positively directed by Walter F. X. Parker, the chief healer of the Southern Pacific. D. C. Colyer and C. S. Hardy came up from San Diego to meet them with votes to trade. They offered M. L. Ward the San Diego Congressional aspirant's votes for Flint's S. P. votes. Riverside was chosen as the mart because no one would know.

First to arrive on the scene was Walter Parker, who chewed up cigars and champed around until Colyer and Hardy hove in sight. They engaged in a long conference, after which Walter Parker went off at a gallop to catch a city train. Colyer and Hardy were at dinner when Mott Flint, postmaster of Los Angeles, and Candidate Flint's brother, hurried in and had an extra chair placed at their table. More conference. But the two came out alone. Flint mysteriously disappeared. Quite as mysteriously Congressman Daniels of Riverside bobbed up and took Hardy and Colyer in tow. It is understood that a meeting occurred in Daniels's house. Daniels's support is wanted in trade. Colyer and Hardy, Ward's supporters, are trying to defeat S. M. Smith for Congress, he being for Bard and anti-railroad. Both Ward and Smith, the rival Congressional candidates, have been State Senators. If the deal went through tonight, Ward's supporters for Congress are now Frank Railroad Flint's supporters.

WARD HEELERS INDORSE FLINT.

DEMOCRATIC BOSSES CLAIM HIM AS THEIR OWN.

Once a Democrat, Flint Flopped With the S. P.—Machine Headquarters Moved to the Courthouse—Colored Voters Raise Race Question.

Bosses of the Democratic push are tumbling all over themselves to get in line behind Frank Flint to help boost him into a seat in the United States Senate. Recognizing in Flint an old-time machine Democrat they feel that it is their bounden duty to support him.

"Wat 'tell," said Eddie Morris to some of his political pals yesterday afternoon. "We've got just as good a right to ride in the sunset special as Frank Flint. W'en Steve White was runnin' fer the Senate the last time Frank was one of th' boys. Up to th' campaign of '96 Frank was as good a Democrat as any of us. When the S. P. flopped in politics Frank flopped, too. Since then he has been trainin' with a bad lot of cattle, but if he wants to ride into th' Senate on a cowcatcher there will be lots of the boys willin' to lay the track.

It is regarded as significant in political circles that the first Flint club should be organized in the Eighth Ward. "It is the old story of the slums in politics," said a prominent Republican ex-Congressman yesterday afternoon. "The headquarters of the machine have always been on the dirty side of First street.

"Los Angeles has always stood as the bulwark between the slums of San Francisco and the Statehouse at Sacramento. This is the same old Dan Burns and Gov. Gage fight. The surprising thing is that men who fought like Trojans to keep Dan Burns out of the Senate are now lining up behind Frank Flint.

"With Flint personally we have no fight. It is the corporation influence back of him that we are opposing. The Isthmian Canal has not yet been built. California wants that canal. Imagine sending a Southern Pacific representative to Washington to work for the ditch. He would be too likely to get the lines crossed and ditch the work.

"Then, too, there is work to be done at San Pedro before the great harbor is completed. That Southern Pacific fight against the free harbor is not yet over. The opposition has made no progress during the last six years. Bard was on guard. But with a Senator friendly to the corporation the conditions would be different. At the time Steve White was elected there was no intimation of the harbor fight that was to follow. Suppose that a corporation Senator had been there in his stead. Think what the result would have been.

"The citrus fruit industry is even now in the throes of a struggle for existence with the great transportation companies. Under Senator Bard's protection the industry has made slight gains. But imagine what would follow placing the industry at the mercy of a Southern Pacific Senator.

"Oil men and irrigation men have their troubles with the railroad companies. These men generally carry their appeal to their Senator. Imagine placing them in a position where their appeal would be carried to the man who owed his position to the Southern Pacific Railroad Company.

"Flint has resigned from the railroad, to be sure. But what does that signify? His only hope to secure a seat in the Senate is that the Southern Pacific Company will get him the place. Without the railroad influence his name would not be considered. As a Senator he would be the creature of the railroad.

During the last two days Flint's headquarters have been surreptitiously moved from the Hollenbeck Hotel to the County Courthouse. The rooms in the hotel are still open, but they are maintained only as a sort of outpost, the work is being done in the County Surveyor's and County Clerk's offices on the hill.

Leo Youngworth is taking his vacation by making a personal canvass among the membership of the Republican City and County Central committees in the interests of Flint. His position as chairman of the City Central Committee gives him exceptional advantages in this line of political work. Deputies in the County Surveyor's office have been drawing money this week from the county, not for attending to the duties of the office, but for preparing for mailing Flint campaign literature.

Oxnard's Los Angeles supporters claim that the County Clerk's office has been practically converted into Flint headquarters and that it is next to impossible for anyone but the Flint adherents to secure precinct maps or records of any kind.

During the last three days a force of six men has been working daily copying the names for the new great register. The register will not be completed and printed in time for use in the Assembly campaign. Most of the men doing this copying are in the employ, either of the city or the county.

Although the campaign is early, yet the Flint machine is threatened with a couple of damage suits. The race question has been sharply injected into the campaign, and in a way that has carried dismay to the supporters of the machine.

Two negro ward heelers were refused admittance to the clubrooms in the Hollenbeck Hotel. The proprietor of the hotel refused to have such objectionable characters in the hotel. Suits for damages are threatened and notice has been served on the bosses that the headquarters must be moved elsewhere if they expect to get a look in on the colored vote.

The trouble started yesterday morning when a burly negro in what he claimed was shirt-waist attire, but what the attachés of the hotel insisted was shirt sleeves or less, attempted to butt into the elevator at the Hollenbeck. Three ladies, guests of the house, were in the elevator at the time and the elevator boy declined to carry the negro. He went away and sent a threatening note to the headquarters. About the same time the manager of the hotel served notice on the custodian of the headquarters that no negroes would be permitted to ride in elevators which were occupied by ladies.

During the afternoon another negro tried to make his way to the headquarters via the elevator and was refused admittance. He walked up the back stairs and then there was more trouble at headquarters.

Now it is up to Flint's managers to get new quarters or to give up all hopes of securing the colored vote.

BARD RESOLUTIONS.
FRUIT MEN IN LINE.

Strong resolutions were yesterday passed by the Ventura County Fruit Exchange commending Senator Bard's course in the United States Senate and indorsing his candidacy for reëlection.

This exchange, which comprises the Santa Paula Citrus Fruit Association, the Limor Limoneira Association and Blanchard's Association, represents over 80 per cent. of the fruit growers in Ventura county. The fact that the resolutions were passed without a dissenting voice shows the unanimity of sentiment in Ventura county favorable to its distinguished Senator.

The preamble and resolutions as adopted by the association were as follows:

"Whereas, the next session of the California Legislature is to elect a United States Senator to succeed the Hon. Thomas R. Bard, and, whereas, Senator Bard has served the State with distinguished ability and fidelity; loyally and conscientiously, contending for the interests of the fruit growers of the State, and whose ability is recognized by the Senate in his appointment as chairman of the Irrigation Committee, and, whereas, the national irrigation of the arid West is of the greatest importance to California, and, indeed, to the entire nation, and, whereas, a concerted movement has been inaugurated in the Territory of Arizona, doubtless inspired by rival candidates for the United States Senatorship in California, having for its object the prejudice of California merchants, traders and manufacturers against the political claims of Senator Bard on account of his vote on the question of Statehood for the Territory, we submit that the trade of California fruit growers and packers, as well as that of the great California public, is of vastly more value to such merchants, traders and manufacturers than that of any alien people, and should receive paramount consideration; and further, that we resent the meddling interference of politicians of a neighboring territory with the political concerns of the people of California, who have the ability and good judgment to look after such concerns for themselves, and further, we submit to the California business public that the trade of Arizona, which comes to California, comes naturally to a superior market, and that not the smallest fraction of it is vouchsafed to the people of this State by reason of favor to us, or in any manner except in accordance with the recognized laws of trade; therefore,

"Resolved, that the Ventura County Fruit Exchange heartily indorses the wishes and efforts of the people of California to reelect Senator Bard to the United States Senate.

"NATHAN W. BLANCHARD,
"President.

"C. C. Teague, secretary pro tem.
"July 21, 1904."

"In Ventura county we know but one Senatorial candidate," last night said President Blanchard of the Ventura County Fruit Exchange. "Senator Bard's attitude when the Cuban reciprocity treaty was under discussion in the United States Senate cemented the friendship that the fruit growers have always felt for their distinguished representative.

"It is reported that the Oxnard people will have a candidate next Tuesday against Col. Perkins, but I do not think that he will materialize. Col. Perkins is going to Sacramento in the interest of Senator Bard. He will carry the election next Tuesday by an overwhelming majority.

"We have read in the papers something about a railroad candidate by the name of Flint. I hear him spoken of here in Los Angeles. If he has lieutenants at work in Ventura county they are keeping well under cover. If he is banking on any support from Ventura county he is doomed to bitter disappointment. Ventura county, first, last and all the time, is for Thomas R. Bard."

FOR STATE SENATOR.
OIL MEN HAVE CANDIDATE.

S. C. Graham, a well-known oil man, who resides at No. 1519 Orange street, yesterday announced that in response to solicitation from a number of his

(Continued on Seventh Page.)

RUSSIA WANTS LOCAL HAY.

Agents Buying Horse Feed for Battle Chargers.

"Lucky" Baldwin First to Contract Barley Crop.

Hay Purchases May Lead to Buying Other Supplies.

If you happen to have in your personal belongings a hay-eating "critter," and if you have it in mind to keep possession of the animal there is considerable reason to believe that before another hay crop is raised you will join the famous United States Army general who declared sententiously that "War is hell."

The present prospect is that the scrap of the Japs and Russians will come as a boon to hay-raisers in Southern California and as a stiff blow to hay-buyers in the local field.

Russia is after Southern California hay, and she is getting it.

Within the past two weeks quiet efforts have been made in various neighborhoods to buy up available supplies, and it is reported that large amounts have been contracted for. This, it is believed, is but the beginning of the search for supplies for the great armies on the unproductive fields of the Far East.

The Russian government put a purchasing agent into the Southern California field about the first of July, and he has placed sub-agents in various communities to forward the work of contracting hay without arousing undue inquiry from the sellers. The reasons for this are obvious.

The irrepressible "Lucky" Baldwin, who so often gets mixed in with events in this section, is one of the first large contractors of hay to the Russian government. Through the agency of Will Dodson of El Monte, who is acting for Russian authorities in that locality, a deal has been closed with E. J. Baldwin, proprietor of the famous Santa Anita ranch, for 1000 tons of choice barley hay. It is reported that a deal is about concluded for the purchase of at least 2000 tons more from the same source.

The market reports quote current prices on choice to fancy barley hay at $12; but "Lucky" Baldwin, it is reported on good authority, has contracted his hay for $14 the ton. This neat profit of $2 per ton over current market prices will bring quit a snug bit of money to the owner of Arcadia.

The agents of Russia have been at work in Arcadia, Puente, El Monte and the surrounding territory, and have secured a very accurate knowledge of the actual amount of hay and feed in this district. It is possible other country districts have been "sized up," as the work has been done quietly.

The first shipment of hay for Russian horse feed will go out from the Puente warehouses. It is reported from San Pedro that negotiations have been opened with ship owners or agents for the transportation of the feed across the ocean, but that so far as known no definite contracts have been closed for shipping.

If the foreign contractors are willing to pay a price $2 in advance of current rates, at the beginning of their contracting campaign, persons who are interested in agricultural matters predict that when it becomes generally known that Russia is after horse feed in Southern California the prices of all kinds of hay will materially advance. With the prospects of a great army being placed in the field, it becomes a necessity for the Russian government to contract for forage, and Southern California farmers may yet realise handsome prices for their barley straw.

The fact that Russian officials have deemed it profitable to come to Southern California for this class of provender also opens the prospect that other supplies may be purchased on this Coast. Navy and lima beans, dried fruits, etc., have a possible market of large proportions in the Russian army of the Far East, and it may be that Southern California food products may yet furnish the brawn for the great Russo-Japanese conflict.

No response has been received from a telegram to the Russian Vice-Consul at San Francisco regarding the proposed shipments; but all indications point to the active movement of the supplies purchased within a short time. Meanwhile the hay-raisers are eyeing every man who stops to talk crops with them, and mentally casting up in their minds the amount they will be in pocket because of the trouble over Manchuria.

INJURED BY MOTOR.

Well-known Railroad Man Narrowly Escaped Death at Anaheim Landing Yesterday.

James McCabe, superintendent of construction of the Pacific Electric Railway Company, was run down by a motor construction car at Anaheim Landing at noon yesterday, and narrowly escaped being crushed to death under the wheels.

Mr. McCabe was directing operations of a construction gang on the new line to Huntington Beach, and had his back turned toward an approaching motor car. Hearing the noise of the car, and thinking that it was on another track, he stepped directly in front of the motor. He was thrown between the rails and caught by the running gear but managed to keep his body clear of the wheels by sacrificing one of his hands. The injured man was brought to this city and removed to the Sisters' Hospital, where an operation was performed on the injured left hand, and two fingers were removed. Other injuries consisted of cuts and bruises about the head and face, but they are not serious.

Mr. McCabe resides at No. 5637 Ash street, and he has a large circle of friends among local railroad men. He has had direct charge of the construction of nearly all of the Huntington lines since the resignation of Simpson McClure.

LOG ROLLING OUTING.

If there isn't a jam at the log rolling of the Modern Woodmen of America at Santa Monica tomorrow it will be because the tide is going out. The event is to be the largest picnic of the order ever held in Southern California and the day will be started with a big procession down Spring street at 8:30 o'clock in the morning. The Los Angeles-Pacific has the contract for hauling the choppers, and a string of cars will leave the Fourth-street station at an early hour and return after the grand ball at the North Beach auditorium. During the day there will be a baseball game, tug of war, foot races and other sports.

PUBLIC SERVICE—OFFICIAL DOINGS.

SUMMARY OF THE DAY.

The license regulating lodging-houses is causing no end of trouble at the City Hall, only seven out of 800 hotel proprietors having paid their licenses for the current quarter.

The Merchants' and Manufacturers' Association yesterday addressed a letter to the Council indorsing Chief Hammel's recommendation for an increase in the police force.

The Council has practically decided to purchase a site for a children's playground to be located in the Seventh Ward.

Specifications for furnishing the city with oil for use on its streets will probably by adopted by the Council Monday.

A curious little bit of correspondence has passed between the German Foreign Office and the American Minister regarding the personal effects of E. F. Masterson, who was arrested in that country and extradited in connection with the Christie-Taylor-Masterson real estate frauds. The correspondence has been sent here for official action.

Mrs. Florence Bird-Bateman obtained an annulment of her marriage to H. Thomas-Jones Bateman yesterday, the husband being now in jail on a bigamy charge.

AT THE CITY HALL.

NO REVENUE FROM HOTELS.

LODGING-HOUSE KEEPERS DO NOT PAY CITY LICENSE.

Framed Ordinance Themselves, but do Not Like it—Only Seven Out of Eight Hundred Lodging-houses in City Have Paid Tax. Children's Playground Assured.

Out of between 700 and 800 lodging-houses in the city but seven have paid their city license for the current quarter. This is the astonishing state of affairs that the license books of the city reveal.

Still more remarkable this deplorable condition appears when it is remembered that the ordinance under which the license is levied was drawn up at the instance and in accordance with the requests of the Lodging-house Association.

Numerous other ordinances relating to the license on this line of business have been adopted from time to time by the Council, but they have all proven obnoxious to the hotel keepers, who have raised a great hue and cry about the unfairness of the manner in which the tax was levied.

No sooner would a new ordinance be published than the organization as a whole or its leading members would begin fighting it. Not for several years have any considerable portion of the city paid the license required of them by the city ordinances.

Despairing of being able to draft any ordinance that would suit, the Council invited the members of the Lodging-house Association to appear before it and suggest some system or plan that would meet the approval of the organization and which they would consider fair and which would work hardship upon none. The lodging-house managers accepted the Council's invitation and the ordinance now on the books is the result of the suggestions which the committee from the association made.

The lodging-house keepers wanted a license based on the amount of business done and suggested a rate of 75 cents per quarter on the first $200 per month of gross receipts and an additional 75 cents per quarter on each additional $200 per month of gross receipts.

When the ordinance was adopted the leaders in the movement to secure the change assured the city officials that not only the members of the association would pay the license, but that they would as far as possible inform the license inspectors of other hotel-keepers who were trying to evade payment of the tax.

According to the terms of the ordinance, proprietors of lodging-houses are to furnish the City Clerk with sworn statements of the amounts of their gross receipts.

This has not been done, and License Clerk Farmer is at a loss to know how to proceed. Having no knowledge of the amount of business done by the hundreds of hotels in the city the City Clerk is unable to issue the licenses and turn them over to the Tax Collector for collection.

The license inspectors have a large amount of work to do in other branches, and have been unable to find time to make any considerable progress on such a big job as making a canvas of each of the 800 lodging-houses in the city.

The assistance of the Police Department will doubtless be called upon and the men on the various beats instructed to see that the proprietors of lodging-houses on their beats go to the City Hall, make their sworn statements as to the amount of business done, and secure the receipts for the city license.

License Clerk Farmer estimates that if all of the hotels and lodging-houses in the city were paying according ot the ordinance schedule the city would be receiving from this line of business a revenue of nearly $2000 every three months.

The ordinance changing the lodging-house license became effective May 2 of this year.

For the balance of the quarter, or up to the first of July, about fifty paid the license, but for the current quarter only seven have paid.

Considerable trouble is also had with the second-hand dealers. Nearly all of them are six or seven months behind in the payment of their license.

When the general license ordinance was passed nearly two years ago the second-hand dealers contested the validity of the ordinance in the courts and were beaten.

They stipulated that in case of defeat they would pay up the back license.

Instead of doing so they are simply paying one month at a time, and their delinquency remains as large as ever.

SUPPORT THE CHIEF.

MORE POLICEMEN NEEDED.

Chief Hammel's recommendation for additional men and substations for the Police Department is meeting with hearty indorsement on every hand. Some days ago the Chamber of Commerce sanctioned the Chief's efforts for the improvement of the Police Department. Yesterday the Merchants' and Manufacturers' Association commended the movement in the following unequivocal terms in a communication filed with the City Clerk:

"Whereas, the Chief of Police of this city has recommended an increase in the police force and the installation of substations in different parts of this city, and

"Whereas, in the opinion of the Merchants' and Manufacturers' Association, said recommendation will greatly improve the efficiency of the Police Department and are absolutely necessary to give adequate protection to life and property;

"Therefore be it resolved, by the Board of Directors of the Merchants' and Manufacturers' Association, That the honorable City Council be hereby respectfully requested and strongly urged to make the necessary appropriation for the fiscal year to carry out the recommendations made by the Chief of Police."

The resolutions were duly signed by Joseph W. Lynch, first vice-president, and F. J. Zoehandelaar, secretary.

FOR THE CHILDREN.

SEVENTH WARD PARK.

A children's playground in the thickly settled part of the city seems now assured.

A site has been found which appears to meet all of the requirements of the case. It is located in the Seventh Ward in the square bounded by San Mateo, Violet and Atlantic streets and Santa Fé avenue. The proposed lot is 200 feet long and 280 feet wide. Several fair-sized trees are on the lot and these will be allowed to remain. There are also several small cottages on the property, but they can be easily and cheaply removed.

The property can be secured for $12,000.

There is no park in the Seventh Ward and the improvement will fill a long-felt need.

The movement for the purchase of a playground in this locality has been indorsed by the Chamber of Commerce, the Municipal League and other prominent organizations.

The only drawback to the purchase of such a park in the past has been the inability to find a place which answered the purpose for which it is required and could be bought for a reasonable price.

As the present location seems to be an admirable one and furtherfore as the price is considered quite reasonable there is little doubt but that the site will be purchased by the Council.

As soon as possible after the city acquires title to the property the lot will be cleared up and put in condition for a playground. The property is only one block from the public school at Seventh and Mateo streets.

The success of the enterprise is largely due to Mrs. Willoughby Rodman and Miss Stoddard, who were the prime movers in the enterprise and who have worked indefatigably on the project from the beginning.

OIL FOR STREETS.

SPECIFICATIONS READY.

The specifications for furnishing the city with oil for use on its streets will probably be adopted by the Council at its meeting Monday.

It seems likely that there may be some slight modifications in the basis as scheduled at present in the proposed specifications.

While the Council is anxious to favor local bidders as far as possible it is also aware that in order to secure the best results the contract should be awarded on the basis of asphaltum shown by analysis as well as according to gravity.

Asphaltum is admitted to be the essential property for road purposes and the oil adopted by the city must have a large percentage of asphaltum.

Several of the Councilmen yesterday went out to Central avenue where the railway company is sprinkling its roadbed with oil and made a careful examination of the work that is being done there.

As soon as the city can put its teams in readiness it will begin oiling the balance of the roadway on this thoroughfare.

Several thousand barrels of oil now await delivery in the contract Doran, Brouse and Price have with the city.

After this has been used the city will purchase all other oil it may need on the competitive system of bidding.

Proposals for furnishing the city with oil will be received August 8.

BRIDGE MATERIAL HERE.

The concrete abuttments for the new Fourth-street bridge on both sides of the river have been finished and are ready for the steel superstructure. Fifty carloads of steel for building the bridge are now on the way from the East and are expected to arrive next Monday. Work will then be hastened with all possible speed. The improvement will be a good one, especially for residents of Boyle Heights, who are looking forward to its completion with much anxiety.

AT THE COURTHOUSE.

RED TAPE TIES OF GERMANY.

KAISER'S COUNTRY REFUSES TO SURRENDER TRIFLES.

Aftermath to Masterson's Arrest at Lumden and Now the Vaterland Holds to the Goods Found Upon His Person — Sensational Testimony in Goodwin Divorce.

International difficulties are brewing, and Germany and the United States of America are going to get to loggerheads over the interpretation of a dry-as-dust treaty.

Uncle Sam has asked Germany to surrender two memorandum books, about $26 in Germany money and a jack-knife, taken from the person of a member of his big family, or take the consequences. The great empire across the sea has refused to do anything of the kind, and for the reason that under the same circumstances Uncle Sam wouldn't make return, as that kind of thing isn't provided for in the treaty.

The mixup has all arisen out of the arrest of E. F. Masterson in Germany. From the time of his arrest in the little town of Lumden, in Schleswig-Holstein, he was kept in solitary confinement, and was allowed a cup of coffee and two slices of bread twice a day. Innocent or guilty that's the way things are run in Germany, but if a man is adjudged guilty then his sentence begins to run from the date of his arrest, so that the crook gets some satisfaction out of the arrangement, anyway. Then when Masterson was finally extradited his personal effects were retained, and out of that circumstance the present trouble has arisen.

Herr Pichthofen, secretary to the Chancellor of the German empire, addressed a communication to the Hon. Charlemagne Tower, the American Ambassador, relative to Masterson's odds and ends of personal property, and this letter has passed along on its way down the long line of red tape that has extended from the German Foreign Office to the American Embassy, and across the ocean to Washington. There, after being translated, the missive was again sent on its way to Los Angeles via the Executive Mansion at Sacramento. Lieutenant and Acting Governor Alden Anderson forwarded the communication here with a note indicating its nature, and stating that the original had been received in Washington from the German Foreign Office.

The effects now being disputed over consist of two little pocketbooks, one containing about 130 marks (about $26,) a small gold nugget, valued at about $10; a memorandum book; eight pearls of which two were black pearls of greater value than the others, the packet being worth about $200, and a pocketknife.

These effects the German government has refused to turn over to the American Ambassador, inasmuch as no provision is made in the treaty for such amenities to be observed. It is suggested, however, that any parties having interest in these effects through the forgery alleged to have been committed by Masterson may bring suit in the German court and recover their possession in that way. Failing that, and after a due lapse of time, it is announced that the effects will be turned over to Masterson himself or anyone to whom he may delegate the power to receive them.

And the German government may hand the trifles over to Masterson or not as it sees fit, and when that is done another little bit of diplomatic negotiation will be out of the way and both nations will breathe easily again.

HOUSE DIVIDED.

GOODWIN DIVORCE TRIAL.

Gertrude D. Goodwin is a tall and rather stately blonde, who is figuring as the plaintiff in a divorce suit on the grounds of intemperance and cruelty. The husband is not content to let it go at that, and, without putting in any cross-complaint, denies the allegations. In other words he has carried war into the enemy's camp and charges his wife with wandering astray from the old-fashioned and homely virtues.

But the wife told her story yesterday in a way that seemed to be truthful—save, perhaps, the tears. Tears from the eyes of a wife asking for divorce are an incongruity, and, anyway, they are said to be a woman's last refuge. But Mrs. Goodwin told of her unhappiness and her husband's drunken bouts with the air of truth, and on cross-examination she was not shaken though there were many things trat she denied. And that's where the trouble comes in.

When the husband had his turn it took him a long time to tell his story, and it was a long list of wrongs which he said had been committed by his wife. She did violence to the moral law, according to him, so that her life was largely one of intrigue more or less constant. A Mrs. Sanderson was alleged to be the companion of Mrs. Goodwin in her escapades, and Police Officer "Bud" Wilson was said to be the particular fancy of the plaintiff. Places and dates were given where Mrs. Goodwin was said to have met the officer, and when court adjourned a witness was engaged in telling how she said she saw the plaintiff keep a date with the police officer one night in the yard of the schoolhouse on Twentieth street.

UPROARIOUS NEGRO.

MAKES SCENE IN COURT.

There is a full-blown hoodoo hanging about Henry Swanson. Two weeks ago he was arrested at Long Beach for acting like a maniac. After being at the County Hospital for a few days he came into court looking as smiling and self-contained as anyone need desire. His friend who had made the complaint was reticent about even accusing his friend of being insane, and was sent to jail to stimulate his memory. When his memory returned he was released.

Judge Wilbur thought that Swanson was all right and he was discharged, but the very next day he began acting worse than ever and he had to be rearrested. News was sent East to his people in Alabama, and on Wednesday night Swanson's father arrived from the East for the purpose of taking his son back with him. Yesterday it was somewhat pitiful to see the assiduous attention which the white-haired old colored man gave to his son.

To outward appearance it seemed as if Swanson might be again discharged for he was quiet enough at first. While Judge Wilbur and the medical examiners were engaged with another case, however, something impelled Swanson to assert himself. But before he could do anything the hands of the Deputy Sheriff in attendance were upon him. He rebelled and showed fight, and it took three men to remove him from the courtroom, and four men to hold him down in the Judge's chambers while the straps were adjusted.

The man was a raving maniac for the time being, and then in a short time the spasm passed away as suddenly as it had come upon the man.

The old father hovered around wanting to aid in some way and yet powerless to assist,. Even now he wants to pay a man to go along and guard his son back to "de Alabam," where amid home surroundings and members of his own family he believes that the shadow will lift from his son's mind. But it is not practicable to send a maniac in shackles such a long journey, and doubtless Swanson will be sent to Highland.

SUFFERS FROM HOT AIR.

WONG JICK SENT UP.

Wong Jick isn't a good-looking man, even for a Chinaman, but his brother says that he has got the wrinkles in his forehead and the imbecile twist to his mouth by overanxiety in dodging work. The brother is in a prosperous way as a laundry proprietor, with a place near the Agricultural Park, and there, too, Wong Jick worked for a while as assistant.

As time passed Wong Jick developed the traits that make him a true philosopher. He didn't like work, didn't care for much to eat or drink, didn't want any clothes—more than the law compelled him to wear, and was content to moon away life doing nothing and doing that extremely well.

But inward contemplation was too much for this son of Confucius, and last week he was arrested after cutting up monkey shines at the La Grande Station. Yesterday he was before the Lunacy Commission, and Joe Sanders, the interpreter, appeared with him to act as spokesman.

Wong Jick was asked if he was sick. Sanders jabbered in classical Chinee, and then Wong nodded his head sedately.

He was asked if his head pained him—not his face, though that, too, was a possibility—and Sanders jabbered some more. This time Wong pattered back just as good as Sanders gave.

"He say, too hot," translated Joe Sanders; "boiling hot up there."

With infinite pains it was discovered that Wong believes that some of his family are trying to beat him out of a certain inheritance in China, and although he doesn't care for money for money's sake, the possession of a tidy-sized fortune means a return to China and his being able to keep on doing nothing under pleasanter auspices than here with the "Melican man."

"Is it because you fear that loss that makes your head feel bad?" was asked Wong, who just then was sitting up in his chair with a look of dolefulness on his face.

After the question was twisted into Chinese Wong almost cracked his jaw in wrestling with an answer that would do justice to the theme—at least that is as it appeared by his facial contortions.

"He just say that plenty man making lot hot air for him up above," said the interpreter, "and he can't stand it."

It seemed best to give Wong a chance to rest and do nothing under more favorable conditions than he has hitherto enjoyed, and so he was committed to Highland.

FREE OF BATEMAN.

SECOND WIFE'S DIVORCE.

Mrs. Florence Bird Bateman had her marriage to Hastings Thomas Jones-Bateman, who is now held in the County Jail to answer the bigamy charge, annulled by Judge Allen yesterday.

The plaintiff wife went upon the witness stand, and, under the brief questioning of her attorney, Miss Kenney, told how, and when, and where she was married to Bateman. Then Deputy Sheriff Franklin went upon the stand and told of Bateman's conversation with him, in which the husband had confessed to having married Miss Harriet Johnson in Canada, from whom he had not been divorced.

The court made no comment upon the case but granted the decree of annullment as prayed for.

INJUNCTION LIFTED.

BRESEE DIVORCE SUIT.

Judge York yesterday granted the motion to dissolve the injunction in the divorce suit brought by Mrs. Elma Bresee against Ernest H. Bresee, and to which P. W. Bresee was made a party.

The injunction tied up the business interests of both brothers, and, when the matter was taken up, the defendants showed that Ernest Bresee has no interest whatever in the undertaking business, having sold out in 1898 to his brother for $7100. Other properties, too, which his wife alleged were his, or in which he had interest, were shown to be held independant of him altogether. Some property, however Ernest Bresee holds apart from his brother and in his own right.

COURTHOUSE NOTES.

BREVITIES MISCELLANEOUS.

WIFE NOT GOOD. Francisco Romero was granted a decree by Judge Allen yesterday divorcing him from Prudencia L. Romero. The parties lived close to San Gabriel, and the wife separated from her husband and went to living with another man.

JUST RUN DOWN. Miss Lizzie Davies, an American, but with close English affiliations, was before the Lunacy Commission yesterday, but it was found that the girl was merely in a run-down condition. She will be cared for at the hospital until she fully recovers her health and strength.

WIFE SLAPPED HIM. Charles E. Venable was granted a divorce from Henrietta Venable yesterday by Judge Trask. The husband did not get on very well with his wife, and she possessed such a high temper that at times she slapped him in her anger. He suffered from heart disease, and these little spats did not help him any. Then he got sick, and she got tired of the whole business and said she was going away. He pleaded with her to remain, but she wouldn't, and took train back to her friends in Canada.

GETTING WORSE. John H. Boltinghouse was committed to Highland yesterday by Judge Wilbur. The patient was arrested at Glendale, where he has recently developed a threatening attitude, after being simple in his manner for some time.

CHRISTIE'S TRIAL. Arguments of counsel took up the whole of yesterday in the trial of Henry Christie, for having forged a deed. The opening argument was made for the State by Frank Finlayson, and in a succinct but strong review of the case he pinned the defendant down to the actual acts of fraud. Jud R. Rush followed for the defense, and made a stirring argument. This morning arguments will be continued, and the case given to the jury.

THE INFERIOR COURTS.

KEG OF BEER BROUGHT GRIEF.

DAVID LIDDELL AND WIFE IN COURT AGAIN.

Contractor Who Couldn't Stand Strong Drink Created a Great Disturbance at His Home and Got Worst of Deal—Shot at an Eagle. Duffy Goes Free.

A keg of beer at the Liddell home on Fairmount avenue on the night of July 19 started a rough house, during which Mrs. Liddell was slapped on the wrist and given a gentle love tap over the left eye by her hilarious spouse, David Liddell, a contractor. The trouble did not end there, for Officer Dyke was called to the woman's assistance, and when he had finished with Liddell the latter looked like a bass pig-sticker in a Kansas City abattoir. Liddell wanted to tell on the witness stand that the officer had struck him over the head with a pair of handcuffs, but other witnesses were there to testify that Liddell had been thrown against the door jamb by the officer, who was forced to overpower the belligerent man before he would submit to arrest. The testimony did not go, as both sides concluded to pass over this part of the "scrap." Liddell appeared in court with his head bandaged and showed plainly that he had been through the mill. "Family troubles caused the disturbance," testified Mrs. Liddell, "and my husband tried to beat me. He always does this when he is drinking."

This was the third time Liddell had been arrested at the request of his wife, and the court gave him a gratuitous lecture on the evils of intemperance, after which he was fined $10.

Took a Pot Shot.

Nick Sennett tried to shoot the eagle off the top of the Farmers' and Merchants' Bank Building "just for fun," and paid $10 for just one shot at the gilded bird. Sennett entered a Main-street pawn shop July 15 and asked to be shown a shotgun. When the weapon was placed in his hands he walked deliberately to the door after placing a shell in the breach and fired at the eagle. All of the clerks scampered out of the store and left Nick in possession, as they thought he had gone "daffy." In Police Court yesterday Sennett could not tell what caused him to fire the gun.

Held to Answer.

Edwardo Alvarez, a Mexican, well known in Florence, was held to answer to the Superior Court yesterday by Justice Chambers on the statutory charge of rape. Bail in the sum of $1000 was demanded, which was furnished. Maria Castro, a young girl 16 years of age, is Alvarez's victim. It is alleged that the crime was committed at Florence April 1. Alvarez is about 35 years old, and he has a wife and three children.

Brilliant Work of Jury.

Ed Duffy, known to the police as a "hop-head" and who has been in trouble on more than one occasion before, slipped through the clutches of the law yesterday after it had been plainly shown that he was guilty of petty larceny. A Police Court jury, which is always an uncertain quantity, distinguished its members by setting Duffy free. It was shown that Duffy stole a bag of beans valued at 5¢ from the Zaiser Produce Company, and that he was captured by one of the proprietors and forced to return the goods. Duffy did not take the stand, but merely asked one of the witnesses if the goods had not been returned. When answered in the affirmative the jury thought no crime had been committed and a verdict of not guilty was promptly returned.

Police Court Jottings.

The difficulty between E. D. Severance and T. J. Hampton in the latter's office on Broadway, in which a large amount of gore was spilled, came up again in Justice Chambers's court. Both men took the stand, and each tried to show that the other was the aggressor. On account of the absence of several witnesses the hearing was postponed again until this morning.

W. M. Drake, a bibulously-inclined negro, started a row on a Pasadena car last night while returning from Schuetzen Park, and disgusted every passenger on board. Officer Glenn arrested the man and Justice Chambers fined him $10.

O. A. Burks flashed a gun on Bridge street after he imbibed too freely. He escaped a charge of carrying concealed weapons, but was fined for drunkenness.

Thought She Was Insulted.

Mrs. Otto Enger of No. 170 West Thirty-seventh street considered that she had been vilely insulted and traduced by her next-door neighbor, Mrs. L. A. Keller, who, she said, had used "dose dirty words." In order to get even, Mrs. Enger caused the arrest of Mrs. Keller, and in court yesterday she said that her neighbor had yelled at her from a window, saying that she had allowed a Chinaman to hug her. It appeared that strong feeling existed between the two families on account of a feud between the Enger children and those belonging to the house of Keller. Justice Chambers did not consider the evidence strong enough to convict Mrs. Keller, and she was acquitted.

Our Annual Clean-up

As many of these pieces will not, and some cannot, be reordered, the prices are reduced far below value to induce a quick sale and a ready clean-up of all odds and ends. The store teems with such offers now, rendering a visit, at these prices, one of most charming temptations.

$1.75 Dainty Crystal Water Sets $1.00.

Choice of a most pleasing variety of crystal glass or green-colored water or lemonade sets in various exquisite flower decorations. Set comprises handsome pitcher, 6 decorated tumblers and polished metal tray. The price was $1.75 on other sets sold of this lot.

Choice Now $1.00.

$1.25 Lemonade Sets 85c.

Handsome lemonade or water sets, engraved in choice vine patterns, comprising pitcher and 6 tumblers, on ornamented metal tray. A very wide range of choice is offered in pretty decorations. The price on which sold of this lot was $1.25.

Choice Now 85c.

Beautiful Imitation Cut Glass Pieces.

40c Berry Saucers 25c.
Imitation cut glass berry saucers, affording a choice of two Brilliant varieties. Both very handsome patterns and superior imitations of rich cut glass.

75c Berry Sets 50c.
Facsimiles of cut glass in the popular Brilliant patterns. Sterling imitations of cut glass. 9-inch bowls and 6-inch berry nappies. Choice of two patterns. Price on original lot 75c.

35c Berry Bowls 25c.
Nice 9-inch berry bowls, suitable for salad. Striking imitation cut glass. Price on original pieces this lot is 35c.

Semi-porcelain Berry Sets.
Consisting of bowl and 6 berry saucers in pleasing assorted colors. Very charmingly decorated. The original price was $1. This big cleanup sale price

Choice Now 65c.

Pretty Decorated Dinner Sets.
Handsomely decorated semi-porcelain dinner set, in pretty floral pattern, with delicate gold tracings. Warranted semi-porcelain. Complete set for 6 persons. Original lot sold at $14.

Choice Now $6.50.

232 234 South Spring — Parmelee Dohrmann Co — 232 234 South Spring

THEY ARE

COOLING AND HEALTHF

TRY A FREE SAMPLE

Sonoma Riesling or Zinfandel, per gallon and up
Native Haut Sauternes, per gallon
Orange Wines, extra choice, per gallon

We sell all the Leading Brands of Beer and allow 40c per dozen for returned bottles.

EDWARD GERMAIN WINE CO.
397-399 Los Angeles Street, Corner Fourth
NO BAR OPEN EVENINGS BOTH PH

B. F.

Gold Filled Watches

At Specially Reduced Prices.

To stimulate sales in our Watch Department we are offering as a SUMMER SPECIAL

These 20-year gold filled watches with choice of Waltham or Elgin movements.

0 Size Ladies'	Hunting	$10.50
12 Size Man's	Open Face	10.00
	Hunting	11.50
16 Size Man's	Open Face	9.00
	Hunting	10.50

This is an opportune time to purchase a watch. PLEASED TO SHOW YOU.

BROCK & FEAGANS
GOLD AND SILVERSMITHS.
Fourth and Broadway.

Automobi

Pope-Tribu
Six H. P., wheel steer, tor, shaft drive, sliding gear transmission

Pope-Hartf
Ten H. P. Touring Ca test car of its class in the world.

Call and secure a d in short time

Western Motor Ca
730 South Spring

It's no use trying to make a sliding door lock work as long as it is mechanically unpractical. Why not buy a "practical"

SLIDING DOOR LOCK!

And end all your troubles.

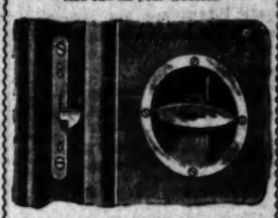

THE NEW SLIDING DOOR CO.
315-318 BRALY BUILDING.
LOS ANGELES.

A Free Trial Bottle of

Hydrozone

sent on receipt of 10c. to pay postage. Positively relieves and cures Oak or Ivy Poisoning, Sunburn, Prickly Heat, Hives, and immediately takes the sting out of Mosquito Bites. A marvelous remedy for burns, and will positively prevent blood poisoning from cuts or abrasions.

Sold by leading druggists. None genuine without my signature.

Prof. Charles Marchand

613 Prince St., New York.

Send for free Booklet on "How to treat diseases," containing hundreds of testimonials of wonderful cures.

SPECIAL SALE

JOE POHEIM
THE TAILOR
THIS WEEK
Genuine Bargains in
$18.50 and $26.50 Suits
143 South Spring

Palmo Tablets

cure quickly and forever Nervous Debility, Varicocele, Sleeplessness, Dyspepsia, Kidney Diseases, etc. For sale at all Bush stores

The Bush Medicine Co.

Ivory Soap

IT FLOATS

APOLLOS

$150 $250 $300 $450

J. B. BROWN MUSIC CO. 312 SOUTH BROADWAY

The New Idea Clothiers

IT PAYS To Buy Good Clothes. "The Well nigh on." The Kensington" are the best known examples of high-grade tailoring.

WOOD BROS.,
343-345 South Spring Street.

Three cars of Hamilton are on our floors—more coming—come see.

W. K. Cowan
830-834 So. Broadway

STEVENS DU
An Odorless, Noiseless, Smo
N. W. Church
WHITE TOURING CA
WHITE GAR
H. D. KYLE, Mgr.
712 SOUTH BROADWAY

Free and Without

DENTIST

108 North Spring

We furnish our own Pure Gold only a trifle more than the material used. All work guaranteed to be the very best. See for yourself and be convinced.

I take pleasure in saying that I had some very sore gums which were treated at the People's Dental Parlors and entirely relieved by them absolutely without any pain whatever. G. S. Cl

Also open evenings and Sun

Oldsmobile and Wint
REPAIRING and SU
Pioneer Automobile Co.
BOTH PHONES
Watch for our Wednesday
advertisements.

REGA

THE SHOE THAT F

All styles for Men and Boys $3.50—no more no less

222 WEST THIRD ST.

SPORTING PAGE.

HE PLUNGED ON MONSTER.

Forty-thousand-dollar Coup of "Get-Rich" Ryan.

"Suckers" Wagered Their Gold on Sheriff Bell.

He Did Not Steal the Cub. Racing and Ball.

BY DIRECT WIRE TO THE TIMES.]

WASHINGTON BEACH RACE TRACK, July 21.—[Exclusive Dispatch.] One of the biggest betting coups of the year was pulled off here today. J. J. Ryan "get-rich-fame," executed the affair, and took $40,000 from the bookmakers. The medium of the plunge was Monday, a five-year-old owned by Ryan. Ryan was backed from 6 to 1 to 16 to 1, while Ryan was backing Monster in every book in the ring and in poolrooms all over the country, he was playing Sheriff Bell 12 to 5 as favorite. A "ton of money" was wagered on Sheriff's horse, and all down on Monster. Big, big as the books were hit heavy by "in the know," the general public coming up by backing a horse that practically no chance to win, and Ryan bolsters up his fortunes, which were falling rapidly. He has decided to go to Europe next month, and will quit racing for good. He accomplishes that the game is too hard on his own with his inside knowledge, surpasses anything the general public can ever hope to have. With Ryan in the coup were "Honest John" Shaw, the Considines and Al Davis.

WEIRD GAME OF BASEBALL.

UMPIRING, FREAK OUTS AND OTHER THINGS.

Blunders, Wild Throws, Errors and Other Fantastic Double Plays Feature of Long Contest—Work of Umpire Stopped at Times—Locals Cannot Connect Safely But With Nine Hits.

SAN FRANCISCO, July 21.—Base hits, errors and wild throws were the order of the day at Recreation park this afternoon, when the Seattle baseball team defeated the San Francisco aggregation by a score of 9 to 8. Umpire Perry was the cause of the most of the errors, and the fans were not slow in showing their disapproval of his work. Time and again he was hooted by the crowd, and at one time it looked as if he would be mobbed. Perry, however, was not to be intimidated, and he gave the fans as good as they sent. Seattle won the game in the eighth inning by a combination of errors and hits, and nine runs were scored. Both teams played a fast game, and the features of one of the best games of the season. Perry's work was the only thing that marred the game

ual
up
ordered, the prices are re-
y clean-up of all odds and
sit, at these prices, one of
Sets $1.00.
monade sets in various enamels
d polished metal tray. The price
35c.
ising pitcher and 6 tumblers, with
oration. The price on other sets
ss Pieces.
35c Berry Bowls 20c.
ice 9-inch berry bowls, equally useful
ral. Brighter limit-sizes than cut and
rice on original pieces this lot $2c.
corated Dinner Sets.
ench-semi-china dinner set, in pretty floral
ne gold tracings. Warranted [illegible]
ce. Original lot sold at $8.50.
ce Now $6.50.
232
234
South
Spring
ARE
HEALTHFUL
SAMPLE
r gallon and up . . . 50c
n $1.50
gallon $1.50
Brands of Beer and
er returned bottles.
AIN WINE CO.
treet, Corner Fourth
BOTH PHONES
Automobiles.
Pope-Tribune
Six H. P., wheel steer, [illegible]
tor, shaft drive, sliding
gear transmission.....$600
Pope-Hartford
Ten H. P. Touring Car. The small-
iest car of its class in
the world..... $1200
Call and secure a demonstration
in above cars.
Western Motor Car Co.
730 South Spring
The Autocar
Wheel
Your inspection
ited at our
7th and Hope
WEST COAST
MOTOR CO.
Oldsmobile and Winton Agency
REPAIRING and SUNDRIES
Pioneer Automobile Co.
BOTH PHONES.
Watch for our Wednesday and Sunday
advertisements.
Three cars of Hamblers
are on our floors—more
coming—some
W. K. Cowan
850-854 So. Broadway
STEVENS DURD
An Odorless, Noiseless, Speedy Car
N. W. Church
WHITE TOURING CARS
WHITE GARAGE
H. D. RYUS, Manager.
712 SOUTH BROADWAY.
Free and Without Pain
PEOPLE'S
DENTISTS
108 North Spring
We furnish our time FREE with
only a trifle more than ACTUAL
material cost. All work and
guaranteed to be the very best. Call
see for yourself and be convinced.
I take pleasure in saying that I
had some very sore and painful
treated at the People's Dental Parlors
entirely without any pain whatever.
C. S. CATE.
Also open evenings and Sunday.
REGAL
THE SHOE THAT FITS
All styles for Men and Women
$3.50—no more; no less
222 WEST THIRD ST.

SPORTING PAGE.

E PLUNGED ON MONSTER.

ty-thousand-dollar Coup of "Get-Rick" Ryan.

kers" Wagered Their Gold on Sheriff Bell.

Did Not Steal the Cub. Racing and Ball.

BY WIRE TO THE TIMES.] INGLEWOOD BEACH RACE TRACK, July 21.—[Exclusive Dispatch.] One of the biggest betting coups of the year was pulled off here today. J. J. Ryan and his "stable-mates," executed the affair, and got $40,000 from the bookmakers. The medium of the plunge was Monday, a five-year-old owned by Ryan. He was backed from 6 to 1 to 16 to 5. The first was backing Monster in the ring and in poolrooms all over the country, he was playing from 2 to 5 as favorite. A "ton of money" was wagered on Sheriff's Bell by the "suckers," but the "wise ones" were all down on Monster. So, the bookmakers were hit heavy by what "they know," the general public stepped up by backing a horse that practically no chance to win, and bolsters up his fortunes, handling rapidly. He has decided to Europe next month, and is not racing for good. He accounts that the game is too hard for him with his inside knowledge, he knows anything the general public ever hope to have. With him in the soup were "Honest John" Shuttleworth and Al Davis.

THIRD GAME OF BASEBALL.

INSPIRING, FREAK OUTS AND OTHER THINGS.

Phil was hit hard enough to lose, but was too lucky.

Cottontail Miller made the first run for the visitors on a pass, a bad throw by Breashear to second base, a fielder's choice and Waldron's single. The second came on an error by Brashear, Irwin's sacrifice and Townsend's infield out, and the third on Hildebrand's hit and steal and Townsend's swat. The Looloos didn't score, but the fact that they had seven men left on bases shows that they had several chances to.

The score:

LOS ANGELES.

	A.B.	R.	B.H.	S.B.	P.O.	A.	E.
Toman, ss	4	0	2	0	1	7	3
Flood, 2b	4	0	1	1	4	1	1
Smith, 3b	4	0	2	0	0	3	0
Bernard, cf	4	0	0	0	3	1	0
Cravath, rf	4	0	1	0	0	0	0
Brashear, 1b	3	0	0	0	12	0	2
Rose, lf	4	0	1	0	0	0	0
Spies, c	3	0	0	0	7	1	0
Gray, p	3	0	1	0	0	4	0
Totals	33	0	8	1	27	15	6

SAN FRANCISCO.

	A.B.	R.	B.H.	S.B.	P.O.	A.	E.
Waldron, cf	4	0	1	0	2	0	0
Hildebrand, lf	4	1	1	1	1	0	0
Meany, rf	3	1	0	0	1	0	0
Irwin, 3b	3	0	0	0	1	3	1
Townsend, 1b	4	0	2	0	11	0	0
Miller, 2b	3	1	1	0	1	0	0
Anderson, ss	3	0	0	0	3	4	0
Gorton, c	3	0	0	0	7	1	0
Knell, p	4	0	0	0	0	2	1
Totals	31	3	5	1	27	12	1

SCORE BY INNINGS.

	1	2	3	4	5	6	7	8	9	
Los Angeles	0	0	0	0	0	0	0	0	0	0
Base hits	2	1	1	0	3	2	1	0	3	8
San Francisco	0	0	0	0	0	1	0	1	1	3
Base hits	1	0	0	1	1	0	3	2	3	5

SUMMARY.

Two-base hit—Smith.
Sacrifice hits—Brashear, Irwin.
First base on errors—Los Angeles, 1; San Francisco, 1.
Left on bases—Los Angeles, 5; San Francisco, 7.
Bases on balls—Off Gray, 4; off Knell, 1.
Struck out—By Knell, 1; by Gray, 1.
Double plays—Toman to Brashear. Smith to Flood to Brashear, Flood to Brashear, Gray to Brashear.
Passed balls—Gorton, 1.
Time of game—2h.
Umpire—Brown.

NOTES OF THE GAME.

Kittie Brashear will probably play the first bag for some days yet, for Chase will take a rest for a week at least, so he stated yesterday. Chase is not sick, but desires to take life easy for a few days.

Bernard made a backward running catch in the eighth inning that was good enough for anyone to look at. He got the glad hand, of course.

Hildebrand made two hits yesterday and will be happy now for the balance of the week. Old "300" is a hard kicker for swats and feels very much insulted if he don't get them.

Anderson did good work at short and was perfect on everything he had a chance at.

When it comes to the center fielders throwing runners out at the bases it shows that there is a lot of fast fielding some place. There were three center field assists yesterday.

GAME TODAY.

Doc Newton will pitch today for Los Angeles and possibly Jones for San Francisco. This will be another ladies' day and everything will be free for them. Play will begin at 3 o'clock.

SEATTLE LANDS HEAVILY.

BATS OUT GOOD VICTORY.

[BY THE ASSOCIATED PRESS—P.M.]

SAN FRANCISCO, July 21.—In the second and eighth innings today, Seattle landed heavily upon the curves of Hopkins and batted in a big sized margin. Oakland could not gather enough hits in any period to even furnish a suspicion of overtaking the northerners. Score:

OAKLAND.

	A.B.	R.	B.H.	S.B.	P.O.	A.	E.
Ganley, rf	5	0	2	1	2	0	0
Kruger, cf	4	1	0	0	2	0	0
Dunkavy, lf	4	0	0	0	2	0	0
Schlafly, 2b	4	0	2	0	1	2	0
Devereaux, 2b	0	0	1	0	0	1	0
Streib, 1b	3	1	1	0	7	0	1
McKuehn, ss	4	0	1	0	0	2	2
Byrne, c	4	0	0	0	7	2	1
Hopkins, p	3	0	0	0	0	4	0
*Young	1	0	0	0	0	0	0
Totals	34	2	5	1	27	12	3

SEATTLE.

	A.B.	R.	B.H.	S.B.	P.O.	A.	E.
Van Haltren, cf	4	0	0	0	2	2	0
Mohler, 2b	5	0	0	0	2	2	0
Delehanty, 2b	5	0	1	0	1	1	1
Frisk, lf	3	1	2	0	1	1	0
Blankenship, 1b	5	1	1	0	9	0	0
Smith, rf	3	2	0	0	1	0	0
R. Hall, ss	2	1	0	0	1	3	0
Wilson, c	4	1	2	0	9	1	0
Williams, p	4	0	1	0	0	2	0
Totals	35	6	7	0	27	11	1

*Young batted for Hopkins.

SCORE BY INNINGS.

	1	2	3	4	5	6	7	8	9	
Oakland	1	0	0	0	0	0	0	0	1	2
Base hits	2	1	1	0	1	0	1	0	1	5
Seattle	0	3	0	0	0	0	0	3	0	6
Base hits	0	2	0	0	0	1	1	3	0	7

SUMMARY.

Balk—Hopkins.
Two-base hits—Williams, Ganley, McKuehn, Delehanty.
Sacrifice hits—Blankenship.
First base on errors—Seattle, 3; Oakland, 1.
First base on called balls—Off Hopkins, 5; off Williams, 2.
Left on bases—Seattle, 5; Oakland, 8.
Struck out—By Hopkins, 4; by Williams, 6.
Hit by pitcher—Kruger.
Double plays—Schlafly to McKuehn to Streib.
Time—2h.
Umpire—McCarthy.

TACOMA FINDS HASTINGS.

POUNDS HIM OUT OF BOX.

[BY THE ASSOCIATED PRESS—P.M.]

PORTLAND (Or.) July 21.—The game today between Portland and Tacoma came to a sensational conclusion, when, after playing a losing game for eight innings, Tacoma found Hastings in the ninth and pounded him out of the box. Iburg, who replaced him, was unable to get into form in season to stop the run-getting. St. Vrain was by no means at his best, and the fielding of the Tacoma team was ragged in places. Campbell, Portland's third baseman, was injured in the sixth inning, and Steelman finished the game for him. Shea took Steelman's place behind the bat. The attendance was 2000. Score:

Portland, 3; hits, 7; errors, 3.	
Tacoma, 5; hits, 13; errors, 5.	

Batteries—Hastings, Iburg and Steelman and Shea; St. Vrain and Graham.
Umpires—O'Connell and McDonald.

PACIFIC COAST LEAGUE.

	Played.	Won.	Lost.	Per ct.
Tacoma	109	68	43	.564
Seattle	105	59	46	.562
Los Angeles	106	57	71	.525
Oakland	108	54	54	.500
San Francisco	106	44	62	.411
Portland	102	39	64	.379

NATIONAL LEAGUE GAMES.

OPENING AT ST. LOUIS.

[BY THE ASSOCIATED PRESS—P.M.]

ST. LOUIS, July 21.—Philadelphia won the opening game of the series here today. Sparks pitched a fine game and kept St. Louis down to four hits. The attendance was 4000. Score:

St. Louis, 1; hits, 4; errors, 2.	
Philadelphia, 4; hits, 8; errors, 1.	

Batteries—Nichols and Grady; Sparks and Roth.
Umpires—Johnstone.

NEW YORK-CHICAGO.

[BY THE ASSOCIATED PRESS—P.M.]

CHICAGO, July 21.—Chicago gave the leaders today's game by stupid base running, three of the locals being caught when it seemed that they had almost a certainty of scoring. McGinnity was pounded hard, and gave way to Matthewson in the sixth. The attendance was 1100. Score:

Chicago 3, hits 12, errors 1.	
New York 4, hits 5, errors 1.	

Batteries—Weimer and Kling; McGinnity, Matthewson and Bowerman.
Umpires—O'Day and Emslie.

CINCINNATI-BOSTON.

[BY THE ASSOCIATED PRESS—P.M.]

CINCINNATI, July 21.—The Cincinnatis and Boston split even in a double-header. A wild throw by Delehanty, together with two hits, gave the locals a victory over Willis in the first game. The attendance was 5000. Scores:

First game:

Cincinnati 2, hits 5, errors 4.	
Boston 1, hits 5, errors 1.	

Batteries—Kellum and Schlei; Willis and Moran.

Second game:

Cincinnati 2, hits 10, errors 2.	
Boston 4, hits 9, errors 1.	

Batteries—Hahn and Peitz; Fisher and Needham.

AMERICAN LEAGUE GAMES.

CHICAGO OPENS A SERIES.

[BY THE ASSOCIATED PRESS—P.M.]

NEW YORK, July 21.—The Chicago team opened the series here today. Owen and Griffith were the rival pitchers. The latter received poor support, the errors of the home team being very costly. The attendance was 3500. Score:

Chicago, 5; hits, 10; errors, 0.	
New York, 3; hits, 9; errors, 1.	

Batteries—Owen and Sullivan; Griffith and Kleinow.

CLEVELAND-PHILADELPHIA.

[BY THE ASSOCIATED PRESS—P.M.]

PHILADELPHIA, July 21.—The visitors won as they pleased today, knocking Henley out of the box in four innings. The attendance was 2400. Score:

Cleveland, 14; hits, 16, errors, 0.	
Philadelphia, 8; hits, 14; errors, 5.	

Batteries—Donahue and Bemis; Henley, Bruce, Powers and Noonan.

ST. LOUIS-BOSTON.

[BY THE ASSOCIATED PRESS—P.M.]

BOSTON, July 21.—St. Louis won from Boston today. Battery errors and poor playing were responsible for most of the runs. Both pitchers lacked control. The attendance was 3400. Score:

St. Louis, 8; hits, 13; errors, 4.	
Boston, 4; hits, 8; errors, 4.	

Batteries—Siever and Kahoe; Tannehill and Doran.

WASHINGTON-DETROIT.

[BY THE ASSOCIATED PRESS—P.M.]

WASHINGTON, July 21.—Washington hit the ball hard and timely today and defeated Detroit, 11 to 5. The attendance was 500. Score:

Washington 11, hits 17, errors 4.	
Detroit 5, hits 7, errors 4.	

Batteries—Jacobson and Kittredge; Mullin and Buelow.

LEAGUE CLUBS' STANDING.

PERCENTAGES TO DATE.

[BY DIRECT WIRE TO THE TIMES.]

CHICAGO, July 21. — [Exclusive Dispatch.] Standing of league clubs to date:

National League—		American League—	
New York	.722	Boston	.641
Chicago	.623	New York	.597
Cincinnati	.590	Chicago	.573
Pittsburgh	.548	Cleveland	.554
St. Louis	.536	Philadelphia	.547
Boston	.354	St. Louis	.435
Brooklyn	.378	Detroit	.402
Philadelphia	.333	Washington	.309

HITT WAITING.

MAY JOIN SEATTLE.

Pitcher Roy Hitt, who has been playing in the City League for the past three months as a member of the Modern Woodmen team, expects to join the Seattle team, providing. Seattle made him an offer several weeks ago and he accepted it and asked that a ticket be sent him from Los Angeles to Seattle, but this has not arrived yet. But for this condition of affairs Manager Morley would give the youngster a try-out this week, and may do so anyway.

COMMITTEEMEN LEAVE.

TO ARRANGE RACE DETAILS.

J. J. Jenkins and Herbert E. Carse of the South Coast Yacht Club left yesterday for San Diego to arrange details for the Lipton cup race, which is to occur late next month.

Fitz Didn't Steal the Lion Cub.

NEW YORK, July 21.—The charge of grand larceny which had been entered against Robert Fitzsimmons on the allegation that he had carried off a lion cub from one of the Coney Island animal shows was dismissed today, the complainant explaining that he had learned that Fitzsimmons had been told he could have the lion, the offer being made by one of the managers as a joke. The lion has been returned to the show.

Coach Murphy Goes to Annapolis.

NEW YORK, July 21.—Dr. William H. Murphy, Yale's baseball head coach for the past two years, has accepted an offer to become baseball and football coach at the United States Naval Academy for the coming year. He will report for duty September 19.

Fairgrounds Races.

ST. LOUIS, July 21.—Five and a half furlongs, selling: My Eleanor won, Weberfields second, Hersain third; time 1:12⅘.

Six furlongs, selling: Tickful won, One More second, Goody Two Shoes third; time 1:13⅘.

Five furlongs, purse: Red Leaf won, Darthula second, Zinda third; time 1:03⅘.

Mile and an eighth, handicap: Jack Young won, Boaster second, Falkland third; time 1:55.

One mile, purse: First Mason won, Bas D'Or second, Miss Mae Day third; time 1:44⅘.

Mile and twenty yards, selling: Pourquoi Pas won, Miss Betty second, King's Charm third; time 1:45⅘.

Hawthorne Summary.

CHICAGO, July 21.—Mile: Royalty won, Olympian second, Haviland third; time 1:42.

Seven furlongs: Dalvay won, Maj. Carson second, Dell Leach third; time 1:28 3-5.

Five and a half furlongs, Juvenile Stakes: Cigar Lighter won, Michael Byrne second, Cutter third; time 1:08 2-5.

Mile and an eighth: Port Royal won, Foncasta second, Huzzah third; time 1:54 1-5.

Mile and sixteenth: Leila won, Celebration second, Exclamation third; time 1:47 3-5.

Mile and sixteenth: Gold Mineral won, Polo Grande second, Great Eastern third; time 1:49 1-5.

Brighton Summary.

NEW YORK, July 21.—Six furlongs: Tramator won, Consuelo II second, Milady third; time 1:14⅘.

Steeplechase, about two miles: Black Death won, Dock Robin second, Royelle third; time 4:32.

Mile and sixteenth: Grand Opera won, Seaton second, Pentatauer third; time 1:46 3-5.

The July Stakes, mile and sixteenth: Monster won, Bobadil second, Sheriff Bell third; time 1:46.

Handicap, six furlongs: Humo won, St. Beliane second, Jerry C. third; time 1:13 1-5.

Six furlongs: Dapplegold won, Buckley A. second, Eagle third; time 1:14.

Seattle Results.

SEATTLE, July 21.—Five furlongs: Eldred won, Karabel second, Wilna third; time 1:01.

Four furlongs: Rubiana won, Steel Wire second, Melar third; time 0:49.

Six furlongs: Tom Hawk won, Charley Schweizer second, Resigned third; time 1:14⅘.

Mile and half: Mordente won, Ulm second, Prestolus third; time 2:25⅘.

Five furlongs: Priestlike won, Steparound second, Agnes Mack third; time 1:01.

New York Tennis Tourney.

SYRACUSE (N. Y.) July 21.—The feature match at the State tennis tournament was that between Leroy of New York and the Californian, Bell, in the semi-final round of the open singles. The Columbian crack won the first set after the westerner had gained a lead of four games on him. He assumed the lead in the second set, and seemed to have the set well in hand, but tired rapidly from his previous exertions, and Bell won five straight games and the set. The third set went to Bell easily.

BOMBARDS PORT ARTHUR.

TIEN TSIN, July 21.—[By Atlantic Cable.] It is reported here that a heavy bombardment of Port Arthur occurred yesterday and heavy gun-firing was heard at Newchwang the same day.

NAVAL ENGAGEMENTS.

[BY THE ASSOCIATED PRESS—A.M.]

CHEFOO, July 21, 10 p.m.—Copies of the Nevoe Kral, a newspaper published at Port Arthur, including the issue of July 11, reached here this afternoon. According to this paper, the Japanese fleet, composed of six cruisers, five gunboats and twenty torpedo boats, was seen early in the morning of July 10 to the southeast.

At 5 o'clock in the morning part of the Russian fleet moved to the entrance of the inner harbor. The Japanese torpedo boats then approached and at half past ten they were fired upon by the gunboat Giliak and the cruiser Diana. The Japanese vessels retired. At 5 o'clock in the afternoon several torpedo boats again approached Port Arthur

SENSATIONAL PIECE OF NEWS.

HAVE JAPANESE BROKEN THE RUSSIAN LEFT WING?

Twenty Guineas Per Cent. Quoted at Lloyd's for Insurance Against Outbreak of an Anglo-Russian War — Vladivostok Fleet May Appear Off Yokohama Today.

[BY THE ASSOCIATED PRESS—P.M.]

ST. PETERSBURG, July 21.—[By Atlantic Cable.] The most sensational piece of news from the front is the Associated Press dispatch from Liao Yang dated July 20, reporting a persistent rumor that the Japanese have broken through the Russian left wing between the respective positions of Lieut.-Gen. Count Keller and Gen. Rennenkampff and are marching upon Mukden.

The report received from Gen. Kouropatkin bearing the same date says that there has been no change of importance in the situation and a close study of the dates shows that the rumor probably refers to the Japanese advance against Gen. Rennenkampff on the northern Samaitsza-Liao Yang road, when they drove the Russians back as far as Houtsiatze, twenty-six miles east of Liao Yang.

A later dispatch to the Associated Press shows that Gen. Herschelmann commanded this detachment of Gen. Rennenkampff's cavalry and that he turned and took the offensive, subsequently compelling the Japanese to retire in the direction of Sikevan.

Further but incomplete details of Gen. Keller's attack at Motien Pass July 17, sent by the Associated Press correspondent, shows that the fight lasted all day and was a bloody affair. The Sevsky regiment rushed eight of the Japanese guns with the bayonet, but later were compelled to abandon them.

A Russian detachment which crossed the Lian River at dawn on the opening of the fight discovered a Japanese detachment under a hill dressed in the Russian uniform and hailed the soldiers in Russian as friends, but when the Russians got within range the Japanese opened fire.

SITUATION UNSETTLED.

[BY THE ASSOCIATED PRESS—P.M.]

LONDON, July 22.—The authoritative assurances that the Malacca will be released, cabled by the Associated Press from St. Petersburg to the United States, do not appear in the British morning papers. Special dispatches to a somewhat similar effect from St. Petersburg do not allay the alarmist views of the leading organs, who construe Premier Balfour's post-midnight announcement that the government has received no confirmation of the reported release of the Malacca to mean that the incident remains unsettled.

MARCHING ON MUKDEN.

JAPS THROUGH RUSSIAN LEFT.

[BY THE ASSOCIATED PRESS—P.M.]

LIAO YANG, July 20.—[Delayed in Transmission. By Asiatic Cable.] News was received from Ta Tche Kiao yesterday that the Japanese had broken through the Russian left flank between Lieut.-Gen. Count Keller's position and that of Gen. Rennenkampff, and that they were marching on Mukden.

The rumors to this effect are persistent, but there is no official confirmation of them.

COMPELS JAPANESE RETREAT.

[BY THE ASSOCIATED PRESS—A.M.]

LIAO YANG, July 20.—[Delayed in Transmission.] The Russian Eastern Army today attacked the Japanese on the other side of the Valley of the Liao River, after a hard fight, compelled the Japanese to retreat with great loss.

Gen. Herschelmann, July 19, had a successful engagement, forcing the Japanese to rapidly retreat on their main force. The Russian losses were 600 men killed or wounded.

Bands of Chinese bandits have appeared in the neighborhood. They attack the Russian sentries.

It is reported that Gen. Kuroki is suffering from malaria and that he follows his army in a litter.

Gen. Oku, it is rumored, has resumed his advance beyond Kaichou. The Russians are expecting a battle.

The heat at Liao Yang registers 90 degs. Fahrenheit.

ONLY FOUR MILES APART.

[BY THE ASSOCIATED PRESS—P.M.]

TA TCHE KIAO, Monday, July 18. —[Delayed in Transmission.] Lieut. Zigler has returned here from a reconnoissance, bringing exact information regarding the Japanese forces.

The Japanese have been inactive for several days. Less than four miles separate the outposts. A constant exchange of shots is taking place.

JAPANESE ON THE HILLS.

[BY THE ASSOCIATED PRESS—A.M.]

TA TCHE KIAO, July 19.—[Delayed in Transmission.] A serious battle in this direction may scarcely be looked for in the near future owing to the difficulties of transporting troops.

Reports sent in by scouts show that the country south and southeast of here is clear of Japanese.

There is little activity. The weather is hot and there is no rain.

The Russians occupy the valley and the Japanese the opposite hills.

It will be awkward for either party to take the offensive.

CHINESE CONTRADICTORY.

The behavior of the Chinese is curiously contradictory. Some collect the Russian wounded on the battlefield and transport them to the hospitals, while others steal from the dead.

Some Chinese have been indefatigable in running the Port Arthur blockade and in taking in provisions and even cattle, while others assist the Japanese at every opportunity, especially in heliographing the movement of the Russian troops to the Japanese during the progress of fighting.

The correspondent of the Associated Press spent two days at Yinkow, where many contradictory reports were in circulation. Some of these foretold the retirement of the Japanese to Korea and even to Japan for the winter. Other reports insisted that a consignment of 300,000 rifles and ammunitnon had just been received by Japan from the United States and that another army corps was being formed.

TRANSPORTS WITHOUT CONVOYS.

There is plenty of provisions at Yinkow and a steamer arrives daily, bringing even luxuries, the price of which, however, is exorbitant.

The captains of incoming steamers say that the Japanese transports are proceeding without convoys.

There is promise of an abundant harvest in this region, which will greatly help the Russian army and reduce the prices of provisions, which are now ruinously high.

WORKING AROUND RUSSIANS.

[BY THE ASSOCIATED PRESS—A.M.]

ST. PETERSBURG, July 20.—All advices from the theater of war continue to confirm the opinion that the pressure of General Kuropatkin's southern front at Ta Tche Kiao is being relieved and that the Japanese are pursuing their favorite flanking tactics, working around to the northeast, as if to threaten communication between Mukden and Liao Yang or to make a direct attack on the latter place.

Gen. Kouropatkin, having developed the great strength of the Japanese at Mo Tien Pass by Lieut.-Gen. Count Keller's attack, July 17, reports this evening that a considerable column of Japanese is advancing along the northern Saimatza-Liao Yang road. This column came into touch with Gen. Rennenkampff's cavalry near Sekheyan Monday last. The Russians fell back before the advancing column Monday and Tuesday, some thirteen miles to Houtsiatse, twenty miles from Liao Yang. Gen. Kouropatkin gives no particulars as to the character of the fighting.

JAPS SINK CHINESE JUNKS.

[BY THE ASSOCIATED PRESS—A.M.]

NEWCHWANG, Tuesday, July 19.—[Delayed in Transmission.] Japanese warships in the Gulf of Liao Tung are stopping vessels carrying contraband of war. They sank four junks off the Chinese coast. All the crews were lost. Other junks from Chefoo for the Kwan Tung peninsula with rice have been deprived of their cargoes.

Sunny Side

SUNNYSIDE AVE. EAST FROM VERMONT AVE.

SUNNY HAS GROWN SIDE

SUNNY HAS GROWN SIDE

JAMES A. KEENEY, Owner.

FREE EXCURSION

WILL BE RUN FROM OUR OFFICE TO SUNNYSIDE JULY 22, 23, 24 AND 25.

Office Open Sunday, at 225 West Second Street to Issue Tickets.

OUR PRICES AND TERMS ARE UNEQUALED—¼-ACRE LOTS, $150; ½-ACRE LOTS $250; 2½-ACRE LOTS $1000.

Our friends, investors, homeseekers and the public in general are invited to join us at our expense to look over and see the many changes that have been made in the past thirty days. COME NOW! COME TODAY! WE PAY YOUR FARES!

GRIDER & HAMILTON,

Home Phone 1100. OFFICE 225 WEST SECOND ST. Sunset Phone Main 836.

COOKING WITH GAS

Did you ever hear of a gas company's "doing the handsome thing?"

What is it, the handsome thing?

$15

No More—No Less

The one profit price that makes it possible for you to wear high-class tailor-made clothes at a reasonable price.

Scotch Tailors

330 S. Spring

Sideboards and Buffets

Everything needed to furnish the dining room. It will pay you to look at these goods and compare prices with others.

R. W. Pierce Furniture Co. 328-30-32 N. Spring St.

$23 SIDEBOARD NOW $18

Polished golden oak. Large assortment lowest prices household goods. Easiest credit plan. The $1 down system.

DuBois & Davidson, 313 South Broadway. Next Examiner

ROLL TOP DESKS
$20.00 to $75.00
OFFICE CHAIRS
$4.00 to $15.00

J. T. Martin
123-25 N. Spring St.
Wheel Chairs sold or rented

Removal Sale

Every article in this store at a big reduction.

B. B. HENSHEY

Corner Third and Broadway

Screen Doors 75c

Screens Put In. Adams Mfg. Co. Home Ph. 1297 Main 1169

BICYCLES
$20 to $30
....Repairing....
BURKE BROS.
468 S. Spring

CASTORIA

For Infants and Children.

The Kind You Have Always Bought

Bears the Signature of Chas. H. Fletcher

THE TIMES-MIRROR COMPANY.

H. G. OTIS....President and General Manager.
HARRY CHANDLER.....Vice-President and Assistant General Manager.
MARIAN OTIS-CHANDLER....Secretary. ALBERT McFARLAND.....Treasurer.
PUBLISHERS OF

The Los Angeles Times

Daily, Weekly, Sunday, and Weekly Magazine. Vol. 44, No. 43. EVERY MORNING IN THE YEAR. Founded Dec. 4, 1881. Twenty-third Year.

NEWS SERVICE:—Full reports of the new Associated Press, covering the globe; from 12,500 to 15,000 words transmitted daily over more than 30,000 miles of leased wire.

TERMS:—Daily and Sunday, including Magazine Section, 75 cents a month, or $9.00 a year; Daily without Sunday, $7.50 a year; Sunday, $2.50; Magazine only, $2.50; Weekly, $1.50.

TELEPHONES:—Counting-room, Subscription Department, Editorial Rooms, City Editor and Local News Room, Sunset, Press 1; Home, ask for THE TIMES.

AGENTS:—Eastern Agents, Williams & Lawrence, Nos. 21-27 Tribune Building, New York; 87 Washington street, Chicago; Washington Bureau, 46 Post Building, where the latest copies of The Times may be consulted; San Francisco office, room 16, Chronicle Building. Telephone Red 2281.

SWORN CIRCULATION:—Daily not average for 1894, 13,091; for 1897, 19,258; for 1898, 20,121; for 1899, 25,731; for 1900, 29,725; for 1901, 28,448; for 1902, 30,930; for 1903, 36,540, for first three months of 1904, 37,005. Sunday circulation, 53,000 copies. THE TIMES having a larger circulation, both in and out of the city, than any competitor, the Council has selected it for doing the public advertising.

Offices: Times Building, First and Broadway.

Entered at the Los Angeles Postoffice for transmission as mail matter of the second class.

EDITORIAL SECTION—PART II, MAIN SHEET

ROOSEVELT AND FAIRBANKS.

"No person shall be refused employment or in any way discriminated against on account of membership or non-membership in any labor organization, and that there shall be no discrimination against or interference with any employee who is not a member of any labor organization by members of such organization."—THEODORE ROOSEVELT.

THE TIMES DELIVERED AT THE RESORTS.

Patrons of The Times visiting beach resorts during the coming season may leave orders for their paper with any of the agents named below, or The Times Business Office, Los Angeles. A regular carrier service is maintained at the following points:

Long Beach, L. A. Schinnerer, 9 Pine avenue. Sunset Tel. 951.

Santa Monica, Arthur E. Jackson, 336 Third street. Sunset Tel. 95.

Terminal, J. J. McKinnin, Wilson Building.

Redondo Beach, Will J. Hess, White Stand, foot of Wharf No. 1.

Ocean Park, H. E. McCampbell, 95½ Ocean Front, Kean's Book and Stationery Store. Main 1111.

San Pedro, Max Thomas.

Coronado Tent City, J. R. Daly.

Catalina, S. J. Mathes, Postoffice Building.

Idyllwild, The Times may be had at the postoffice and at the Lodge.

BUSINESS.

Call money was offered at great freedom at 1 per cent. at New York yesterday. There was marked hesitation and uncertainty in the tone of speculative sentiment. September wheat closed at 88 3-4@88 7-8; at Chicago, and July at 95 5-8.

HE RINGS TRUE.

Not only may President Roosevelt be judged as to where he stands on the great questions of the day by his present attitude and actions, but as well by his utterances in the past. Ever since his graduation from college in his young manhood he has taken an active interest in public affairs and has been a living force in the life of the nation. And it is a great satisfaction to the people of the country to know that the man who is now their President, and who is destined—God sparing him his life—to continue in that trust for another term, has ever rung true on every public issue with which the people have been concerned.

At this time, when of all the serious problems we are called upon to face the most momentous one is whether or not we are to continue as a free people or to be dominated and controlled by lawless labor unionism, it is comforting to look back to the brave words of the President written soon after the Chicago strike of 1894. From an article by Theodore Roosevelt on "American Ideals," published in The Forum in 1895, we quote the following:

"The worst foes of America are the foes to that orderly liberty without which our republic must speedily perish. The reckless labor agitator who arouses the mob to riot and bloodshed is in the last analysis the most dangerous of the workingman's enemies. This man is a real peril; so is his sympathizer, the legislator who, to catch votes, denounces the judiciary and the military because they put down mobs.

"The demagogue, in all his forms, is as characteristic an evil of a free society as the courtier is of a despotism; and the attitude of many of our public men at the time of the great strike last July was such as to call down on their heads the condemnation of every American who wishes well to his country.

"Had it not been for the admirable action of the Federal government, Chicago would have seen a repetition of what occurred during the Paris Commune, while Illinois would have been torn by a fierce social war. It was a most fortunate thing that the action at Washington was so quick and so emphatic. The President and Attorney-General Olney acted with equal wisdom and courage, and the danger was averted.

"The completeness of the victory of the Federal authorities, representing the cause of law and order, has been perhaps one reason why it was so soon forgotten. Governor Altgeld, though preeminent, did not stand alone in his unenviable prominence. Governor Waite of Colorado stood with him. Most of the Populist Governors of the Western States and the Republican Governor of Colorado and the Democratic Governor of North Dakota shared the shame with him; and it makes no difference whether in catering to riotous mobs they paid heed to their own timidity and weakness or to that spirit of blatant demagogism which, more than any other, jeopardizes the existence of free institutions.

"Every true American, every man who thinks and who, if the occasion come, is ready to act, may do well to ponder upon the evil wrought by the lawlessness of the disorderly classes when once they are able to elect their own chiefs to power. If the government generally got into the hands of such men as Altgeld and the other Governors like him referred to, the republic would go to pieces in a year; and it would be right that it should go to pieces, for the election of such men shows that the people electing them are unfit to be entrusted with self-government."

Yes, he rings true. He says what he means and he means what he says. At this crisis in our national existence we need a strong, fearless and honest man at the helm of the ship of State, and, as one silver-tongued orator has said: "Theodore Roosevelt, thou art the man!"

ONE WOMAN'S SAD STORY.

The release of Mrs. Florence Maybrick, an American woman, from the British dungeon where she has spent the past fourteen years of her life, appears to be a case of justice long delayed. When but little past twenty-four years of age she was accused of poisoning her husband, who was an Englishman. She was convicted of the crime and sentenced to death, which sentence was afterward commuted. Now she has been pardoned, and is once more free.

Such is the story of one poor woman, told in a few lines, but the suffering that she has endured in body and mind could not, perhaps, be told in a volume. From all that can be learned, her innocence appears to have been established beyond a doubt. If this had not been the case she would not now be free, as English courts are not prone to pardon. The woman's friends never deserted her, never for one moment believed her guilty, and left no stone unturned through all those years to secure her freedom. The judge who sentenced her died in a madhouse, and it would not have been strange, in view of all she endured, if Mrs. Maybrick had come to a similar fate.

But, happily, she who was the prisoner is now free to go and come whithersoever she will. The world, that for so many years never ceased to remember her with sympathetic interest, will rejoice with her in her new-found happiness. Let us hope that the sunshine of the days to come may more than compensate her for the gloom of the days of loneliness and sorrow that now are passed away.

CROP PROSPECTS.

The prospect of large crops is already exerting a stimulating effect upon business, and fall trade promises to be very satisfactory. Distributors throughout the West and South, having pursued a conservative policy during the past year, enter the season in good financial condition, with no heavy stocks of merchandise carried over; and there is also a warrantably hopeful feeling throughout the East.

The cotton and corn crops, barring possible drouth or frost injury, and taking into account the customary cotton deterioration during August and September, promise to be unusually large. The cotton crop is estimated at 11,000,000 bales, and if it reaches that figure it will yield close to $400,000,000 to growers, exclusive of the profits of manufacturers, exporters and railroads. The corn crop will, it is believed, reach 2,500,000 bushels and should yield about $1,000,000,000 to growers, exclusive of what may be called "by-products" resulting from livestock feeding. The wheat crop has suffered from excessive rains, especially in Kansas, Missouri and Nebraska, and may be short. The acreage in Kansas is below the normal, but Missouri is expected to produce 40,000,000 bushels, and the Oklahoma yield will probably be large. The Ohio, Indiana and Michigan crops will be short. In other wheat-raising sections conditions are normal, and the expected wheat shortage, if it proves to be a fact, will probably not be serious. The total wheat crop is estimated at 600,000,000 bushels, which is about 37,000,000 bushels below last year's crop. The price, however, is in the neighborhood of 20 cents higher than a year ago.

The general business recovery is reflected strongly in the iron trade which, after a half-year of curtailment and hesitancy in all sorts of iron and steel products, has made a turn for the better. The close of the first half-year of 1904 shows that during that period railroad earnings have suffered a slight decrease, but are now more satisfactory; for six months the clearinghouse business of the country shows a decrease—about 17 per cent. in New York, an increase of 5 per cent. in Chicago and an increase of about 9 per cent. in the Pacific Coast States; wages have not been materially disturbed, and business on the whole has come up to conservative expectations. Labor troubles interfered to a considerable extent with business; but the last half year of 1904 promises to show gratifying and entirely satisfactory trade conditions. There is not likely to be serious interruption, and the election is not regarded as a disturbing factor. The usual uncertainty and hesitancy characteristic of a "Presidential Year" will not obtain this year, and a prosperous six months may be confidently expected.

THE SITUATION IN MISSOURI.

The nomination by the Democrats of Joseph Wingate Folk for Governor of Missouri is a decisive victory for the honest element of the party in that State, and for Mr. Folk personally. It was won only after a mighty struggle, in which the powerful "machine," the "boodle element" and their friends and every influence which they could bring to bear, were arrayed uncompromisingly against the St. Louis Prosecuting Attorney. As illustrating the power gained by the "machine" during years of keen and clever manipulation, it at one time, early in the campaign, actually succeeded in forcing influential members of Mr. Folk's church to take sides against him and try to avert his candidacy. Nothing was left undone which might, in even the remotest degree, contribute toward his defeat.

Although Mr. Folk is undoubtedly the strongest candidate the Democrats could have nominated, the State is by no means conceded to them. Folk will poll more Republican votes than any other Democratic candidate for the nomination could have secured, and he will be supported by the best element of his own party. But, on the other hand, the "machine" will unquestionably carry its fight against him to the polls. It must do so, to save, if possible, its influence and prevent its entire disruption. Should Folk be elected, the "machine" will receive a shaking-up which will knock it into a cocked hat, in which dilapidated condition it will probably remain for years to come. It therefore behooves the "machine" to retire Mr. Folk to private life, if such a thing is possible.

There is no reason to believe that Republicans will forsake their ticket in any considerable number. Mr. Folk is not the only man who can and will uproot and stamp out "boodle" and "boodlers" of Missouri. The Republicans are quite as well qualified, and quite as ready to undertake and accomplish the task, as is Mr. Folk. Moreover, party fealty will hold many votes for the Republican ticket this year in view of the fact that there is an excellent chance to elect a Republican Governor. For these reasons Republicans may be expected to remain loyal; and with the "machine" knifing Folk right and left, Missouri Republicans ought to be able to swing the State into line by a substantial majority.

Mr. Folk is a very worthy man and has done yeoman service in tracking and bringing to justice "boodlers;" and in fighting "machine politics;" but in Missouri, where conditions (not theories) are understood, there are those who profess to fear a possible "Folk machine" quite as much as they do the present one. By concentrating their strength, by standing fast and by working unrelentingly for the success of their ticket, the Republicans ought to be able to carry Missouri this year.

It has been claimed that Davis is as non-committal as is Parker, but the dear old gentleman is evidently allowing his enthusiasm to run away with him. When bidding the judge good-by Wednesday Mr. Davis spoke, clearly and distinctly, even at some length; and this is what he said: "If you will swing Connecticut and Indiana into line as easily as I will secure the votes of Maryland and West Virginia, there will be no fear for us in November." Coming from Mr. Davis, this amounts almost to an oration. But Judge Parker merely "nodded significantly;" which may be construed as serving a double purpose in reiterating his own determination to keep still and administering a polite and gentle rebuke to his running mate for giving voice to his thoughts.

Californians visiting the East have learned a new answer to the question put to them by strangers regarding the location of their habitat. "Do you live in the West?" the strangers will ask. And the answer will be: "No, I live in California." This is very proper, indeed, and upon the authority of President Roosevelt, himself, who said in his speech at Ventura: "When I am in California I am not in the West; I am west of the West. It is just California."

If that Fresno man who announces his discovery of a giant sequoia measuring 113 feet around the base cuts the tree down as he threatens to do, he ought to be driven out of the State of California. If he can't keep his measly old sawmill running without destroying such a gift from nature as this wonder of the forest seems to be, he ought to tackle some other business. If he commits this act he is not fit to be named with the Goths and the Vandals.

Since June 9 the Oxpress has published about fifty-five and a quarter columns of editorial, on the editorial page and elsewhere in the paper, abusing, vilifying and lying about The Times and its publishers. And the Oxpress didn't get a single red cent for it—and never will.

The New York Democracy has been so long and so habitually arrayed in war paint and feathers, and has become so accustomed to its inter-tribal warfare, that there is every reason to believe the dove of peace would be promptly shot full of arrows if she should ever come within range.

Mrs. Maybrick has been released for a certainty. Now if somebody could only find Charley Ross and discover who it was that struck Billy Patterson!

Richard Croker, it is said, will be asked to come home and straighten out the Tammany tangle; but Croker, in the light of his past experience and present conditions in the New York Democracy, will doubtless conclude that his health does not warrant an ocean voyage at this time.

Wife-beater Romany, although entirely satisfied with Los Angeles as a place of residence, evidently believes, and with some reason, that the prospect of tar and feathers detracts so much from the beauty of the city that almost any other old place is good enough for him.

Denver is hailing with joy the proposed new railway branch line, the construction of which will bring the Colorado metropolis five hundred miles nearer to Los Angeles. That's the way it goes—everybody wants to get as close to Los Angeles as they can.

The Democrats assail the President for raising the race question. It was not the President, but the Democrats themselves who raised the question, and after the President gets through with them they will be real sorry that the subject was ever mentioned.

Bleeding Kansas has borne its floods, its Burton and divers other things with bravery, with humility and even with some degree of patience; but there are now many evidences that Kansas will, all things considered, draw the line at the sphinx of Esopus.

It must be admitted that Mr. Lawson, in paying his respects to the Standard Oil Company, speaks with considerable emphasis, at times with an approach to warmth, and likewise as one who is convinced that he knows whereof he speaks.

Joe Folk routed the "boodlers" in the Missouri Democratic Convention, but the same gang will stick big knives into him on election day. But the election of a Republican Governor will accomplish all that Mr. Folk has so manfully striven for.

Thomas W. Lawson declares that the public was plundered to the extent of more than $100,000,000 by Standard Oil manipulation of Amalgamated Copper; but he has not yet answered the interesting query: "What are you going to do about it?"

Carrie Nation went to Kentucky recently. She knocked a cigarette out of a man's mouth, and received his clenched fist on her own in return. Aunt Carrie has evidently not been a close student of Kentucky history.

Sawtelle women recently gave a benefit "shadow party," at which they sold their shadows; and the purchasers thereof received about as much as purchasers of certain well-known Wall-street promotions.

The "stand-pat" Republicans are in control of Iowa. After November next the same kind of people will control the whole country, which condition of affairs, however, will not be in the nature of a change.

Lord Curzon complains in London that the Thibetans insulted him. If they had fully known in Thibet that "his ludship" married a Yankee girl the incident probably never would have occurred.

New York Democrats evidently think they might as well die fighting as to patch up peace and then die of ennui.

That proposed Flint club in "de Bloody Ate" adds a dash of real humor to the campaign.

TEXAS INSURANCE MEN GRILLED

SAN ANTONIO (Tex.) July 21.—Atty.-Gen. Bell has summoned before a local magistrate four insurance agents, representatives of the greatest insurance companies in the world, in a proceeding to disclose information relating to alleged violation of the anti-trust law in Texas. The proceeding grows out of a rate war in this city and a truce which was intended to be a permanent adjustment of rates. The testimony was reluctantly given and many witnesses declintd to answer on the ground that they might incriminate themselves. This may result in proceedings to deny foreign insurance corporations the right to do business in Texas.

ONE OR THE OTHER.

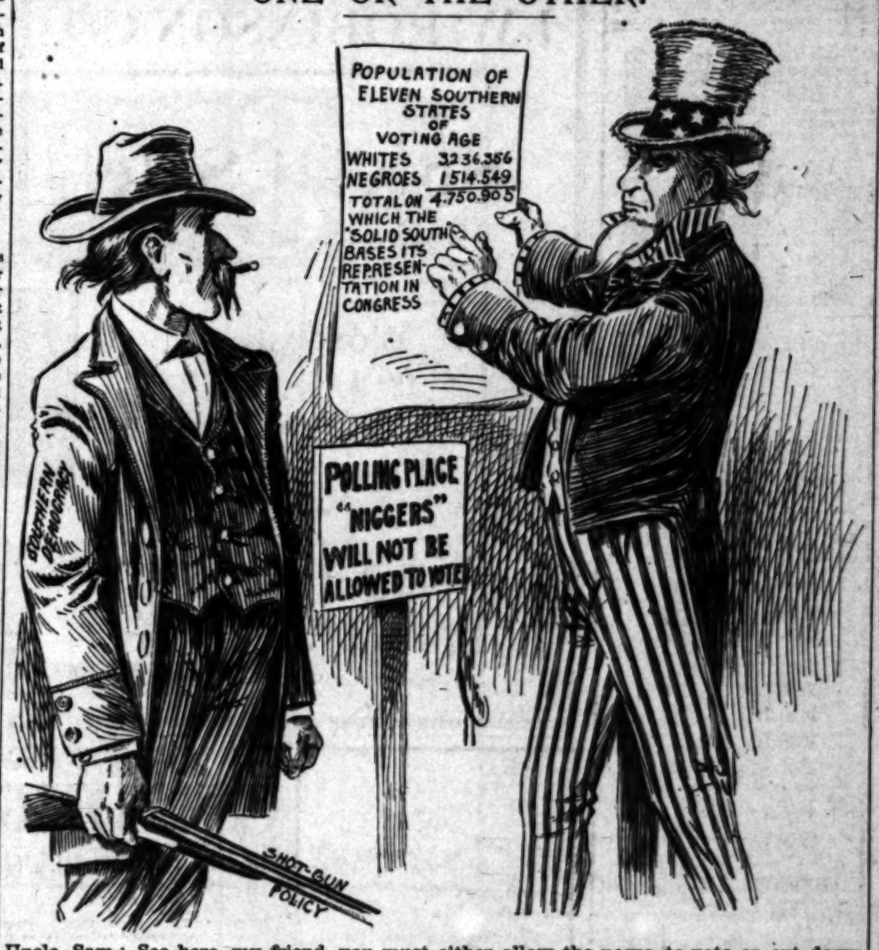

Uncle Sam: See here, my friend, you must either allow the negro to vote or cut down your representation.

THE VEGETARIAN'S GLOAT.

[A song of joy over the packers' strike in the West.]

I am a vegetarian,
No heifer-fed barbarian;
I live on things agrarian,
But never fool with meat.
I'm one of those that like, you see,
The grass that lines the pike, you see;
And so this packers' strike, you see,
To me is quite a treat.

I laugh to think of those who eat
That horrid, germ-fraught stuff called meat—
All now a-shake from head to feet
For fear of raising prices,
No odds to us if beef should be
Two-sixty-five a pound, for we
Don't eat the dirty stuff, you see,
But live on grains and rices.

I thought this morning, as I lay
And hungered for my breakfast hay,
How, ere the closing of the day,
The price of pork might rise!
I pitied all who didn't screw
Their nicely rag-weed pork-chops go
When one is tired a bit; and O
The taste of pecan pies!

We oft eat roasts of who-knows-what
Served up to us all piping hot
And "steaks" consisting of a lot
Of weeds we cannot name;
A consommé of maple limbs,
A purée made of Watts's hymns—
These soups delight our fats and slims
And eke our halt and lame.

While they who long for flesh are gaunt,
Because of meat there is a want,
Our sirloin cabbages we flaunt,
And liver made of radish;
We stuff on sausage made of oats
Instead of fragments saved from shoats;
On string-bean hash each veggy dotes—
Some people say we're faddish.

Head cheese we make from barley polls,
From cowslips we construct veal rolls
That you could not, to save your souls,
From real meat discern.
In brief, to make a long tale short,
We don't eat naught we hadn't ort;
And if no meat should reach our port
We wouldn't yearn a yearn.

—[Baltimore American.

VENTURA.

NEW GAS WELL OPENED.

[SPECIAL CORRESPONDENCE OF THE TIMES.]

VENTURA, July 21.—Still another producing natural gas well has been uncovered by the local company on its natural gas preserve in the bed of the Ventura River, two miles north of this city. This last hole is but 160 feet in depth and will produce 10,000 feet of gas in twenty-four hours. This is the first one of a number of new wells which will be put down in the field, the object being to secure enough gas from new wells to supply the wants of Oxnard and Hueneme consumers, to which towns the gas will be piped.

A half dozen wells had been put down previously for the local supply. These wells range in depth from several hundred feet to seven feet. There appears to be no limit to the supply to be had in the several acres comprising the field, while it is thought gas may be had anywhere in the valley in the neighborhood of the wells, as it has been oozing out of the ground in the vicinity for years, or as long as the oldest inhabitant can remember. The company has now nearly two hundred consumers in this city and orders are daily coming in for connections and service.

JUNE CIRCULATION OF THE TIMES.

The following is the sworn statement of circulation of The Times for June, 1904:

STATE OF CALIFORNIA, COUNTY OF LOS ANGELES, ss.:

Harry Chandler, Assistant General Manager of the Los Angeles Times, does solemnly swear that the actual number of copies of that paper printed and sold for each day of June, 1904, as shown by the office records, was as follows:

JUNE, 1904.

1	34,200	16	33,300
2	34,200	17	33,350
3	34,000	18	33,300
4	34,140	19	60,000
5	51,500	20	33,200
6	34,000	21	33,120
7	33,400	22	33,370
8	33,450	23	33,000
9	33,500	24	46,470
10	33,470	25	33,300
11	33,300	26	33,100
12	50,500	27	33,340
13	33,700	28	33,500
14	33,800	29	33,300
15	33,700	30	33,310
Total			1,075,000

HARRY CHANDLER.

Subscribed and sworn to before me this 1st day of July, 1904.

[Seal] T. L. CHAPIN,
Notary Public in and for the County of Los Angeles, State of California.

	Copies.
The average circulation for every day of June, 1904, was	35,833
The average circulation for every day of June, 1903, was	33,271
Showing an average daily gain for June, 1904, of	562

CAUSE AND EFFECT.

The Times printed in June, just past, 116 more columns of paid matter than for the corresponding month of 1903, or a total of 2739 columns. This was 200 per cent. more than one of the other morning papers, 123 per cent. more than the other, and 23 1-3 per cent. more than both of them combined.

There are doubtless many reasons for this phenomenal increase in the business of The Times. The fact that it has a larger legitimate circulation than any other three daily papers printed in Los Angeles, and therefore brings advertisers greater results in proportion to the cost of advertising in its columns than does any other paper, is no doubt the chief reason for its large increase of business. It is possible, however, that among the minor causes which have contributed toward this large increase in business is the fact that the Los Angeles Express devoted over forty columns of its more or less valueless space, as shown by actual measurement, to abusing The Times and telling lies about it, its owners and its business. It is perhaps one of the few instances where space in this evening sheet has proved beneficial to the interests to which it has been devoted. The Times believes in giving credit where credit is due, and if there has been one instance proved of benefit, The Times freely gives credit.

REAL ESTATE NUMBER.

The Times will issue, during the fore part of August, a special Real Estate Number. The subject matter and illustrations will be devoted entirely to city and suburban lands, country property, building industries and real estate enterprises, past progress and future prospects. A graphic history of the development of the Southwest during the last quarter century will be made one of the principal features of the publication, and no effort or expense will be spared to make the facts contained in this special edition authentic and informing. It will be essentially a publication for the prospective homeseeker and settler.

Advertisers desiring space in this number should consult the Business Department early, as only a limited amount of advertising will be received for it.

It is the intention of the publishers to mail a copy of this special number to a selected list of over 20,000 persons now living at a distance.

NATIVE SONS

Corona Parlor Installs New Officers, and Plans for Social Events.

Corona Parlor, No. 196, Native Sons of the Golden West, have elected their new roster of officers as follows: Past President, A. M. Marsden; President, A. M. Kremer; First Vice-President, A. E. Austin; Second Vice-President, James J. Regan; Third Vice-President, Mart'n P. Noble; Recording Secretary, J. O'B. Bodkin; Financial Secretary, R. A. Roth; Treasurer, C. A. Nordlinger; Marshal, Henry Hunsaker; Inside Sentinel, Trustees, D. W. Edelman, R. H. Dunn, I. J. Steinman; Surgeon, D. W. Edelman.

The installation ceremonies were conducted by Grand Trustee Albert Licht-nberg, and after the ceremonies the members partook of a banquet, at which many visiting brothers were guests of honor and made appropriate addresses. Among these were Grand President Jackson of Santa Barbara and Past President Blackman, of San Francisco.

The semi-annual reports showed Corona Parlor to be in a very prosperous condition. The members present are making preparations for a series of entertainments, and a committee is in charge of arrangements for a grand celebration on Admission Day, in which other parlors will participate.

Two men entered the Citizens' Bank at East Moline, Ill., yesterday, blew up the safe by the use of nitro-glycerine, and, although they got no money, according to the report of the bank, demolished the entire interior of the building. Posses are in pursuit of the robbers, one of whom is said to have been seriously injured by the explosion.

Special Sale
—OF—
Cut Glass

We commence this morning a Special Sale of Rich Cut Glass. Our first offer is a Beautiful Cut 8 inch Glass Bowl

$5.00

The second offer is a Water Bottle at

$3.50

Samples in our window. Match them in Cut Glass elsewhere if you can.

Montgomery
Jewelers and Silversmiths
SPRING ST., Near Third
AT THE SIGN OF THE CLOCK

THIS SHOP CLOSES SATURDAYS AT 1 O'CLOCK DURING JULY AND AUGUST.

BOYS' OXF

Tan or black calf knockabout for youths and boys $2.75 and $3.00.

Wetherby-K
Shoe Co.
Los Angeles

Watch Specials

Genuine bargains in all watches for this week. Here is your opportunity to get a high-grade watch for the price usually paid for a cheap one. We will pay you to investigate our great money saving offer on watches.

J. G. Donavan & Co.
Jewelers and Silversmiths
245 South Spring St.

Let Our
C. C. LOGAN & Co.
Practical Opticians
Quality the Best—Prices Reasonable
Co., 454 S. Broadway

Phones 1250
MUNGER LAUNDRY
814-816 S. Main St.

.....USE.....
FIG BRAN
Evaporated Cream

NEW LINE OF
Silk Suits
CALLIS & COGGINS
523 So. Broadway

BEST CLOTHING
Alfred Benjamin's latest productions. Prices and quality right.
JAMES SMITH
137 South Spring St.

FRANK B. LONG
Unequaled in tone

PHELPS CASE BEFORE COURT.

Riverside County Clerk Claim for Damages.

Eminent Sacramento Jurist to Hear the Evidence.

Panel Exhausted Before a Jury Was Secured.

SPECIAL CORRESPONDENCE OF THE TIMES.]
RIVERSIDE, July 21.—The suit brought by W. W. Phelps, County Clerk of Riverside, against the Times-Mirror Company for $25,000 for alleged libel, began yesterday in the beautiful new Courthouse of this county.

The suit is based upon a publication in The Times connecting the name of Mr. Phelps with those of certain politicians, adherents of Tom Hays, the defaulting cashier of the defunct Riverside Orange Growers' National Bank, and the erstwhile, fascimating, but corrupt, political boss of Riverside.

Superior Judge Noyes, the prime minister of Tom Hays, and who himself made a bluff of bringing a libel suit and who was afraid to press, was unanimously pressed from presiding on this case. The case is on trial before Hon. E. W. Hughes of Sacramento—a mild-mannered, quiet-voiced gentleman.

The battle of attorneys promises a royal legal battle. Mr. Phelps, is represented by W. A. Purington and A. A. Hamilton; The Times by W. J. Hunsaker and by Hon. Will A. Harris, the silver-tongued orator" of Northern California.

Yesterday was taken up with an effort to get a jury, the venire being exhausted and an adjournment made for the day.

Today began with a brand new panel of jurymen. The veniremen—many of them farmers dragged off their ranches at the busy season—failed to display any enthusiasm for hearing Mr. Phelps's fancied troubles. Little interest was taken in the case. Few specials were drawn.

Then Judge Hughes called upon those with valid excuses for not serving to come forward, there was a stampede.

One man said he was deaf and Judge let him go home, thereby having a sudden and violent epidemic of trouble.

Another, standing next in line, had his chin whiskers and glanced hungrily at the deaf juror who was leaving the courtroom. "Well, Your Honor," he said, sheepishly, "Always afraid of hard of hearing myself."

Judge Hughes smiled and said he'd let the lawyers test him on examination.

The next man in line was a kindly farmer. When the judge spoke to him he put his hand behind his ear and said, "Hay? I'm hard of hearing." The man said he couldn't hear a word.

The next juror former said that his potato crop would suffer him worse than the court. The judge said he'd have to get some one to nurse the spuds for a day or two.

The next man was a jolly, fat rancher. "Your Honor," he said, "I have had an excuse, but I guess it won't go." And he walked to the seat amid a roar of laughter.

The next box had been filled with the exception of the special charge of jurors, W. H. Jepson, Esq., briefly explained to them, after which they were examined as to their qualifications in the case by Mr. Purington, attorney for the plaintiff, Phelps and W. J. Hunsaker, for the defendant.

Judge Hughes set the courtroom in a roar and snickering behind their hands, as though by a slip of the tongue, "Do you know Mr. Fitch, clerk of the court,) the deputy Hays?" Mr. Fitch is really the brother of the plaintiff, County Clerk Hays, of course, and Mr. Hays is a prominent subject in Riverside.

The jurors were questioned minutely by the sides to ascertain their freedom from connections, prejudices, personal bias, etc., particularly acquaintance with the plaintiff, with Superior Judge Noyes, District Attorney Evans and Tom Hays during the days when Hays was political boss. Many were asked if they had any connection, as stockholder or depositor, with the Orange Grove National Bank, which failed as a result of Hays's defalcations. Some of the jurors created some merriment by saying he read The Times and every other paper he could get hold of, but could try this or any case fairly and without prejudice.

Some of the jurors showed a high order of intelligence, often answering questions with dry humor.

The juror who got the stiffest examination was W. M. Pardee, a fraternal brother of the plaintiff, a deputy sheriff of the Orange Growers' Bank and a former warm friend of Tom Hays. He is at present a member of the Riverside grand jury.

Attorney Hunsaker asked him if the failure of Tom Hays with the land deal against the Salt Lake Railroad had not been brought before the grand jury.

Pardee said resentfully, "I don't see that I ought to be obliged to answer," and looked at the judge. Judge Hughes held that the question must be answered.

Pardee then stated that the matter had been discussed before the grand jury, but no evidence taken.

"Have your acquaintance with Mr. Hays prejudice your views in the case?" he replied. "If Mr. Hays has done anything he hadn't ought to, I think he ought to be treated like anybody else." He said he could give a fair verdict in the case. He was examined by the plaintiff.

Pardee was challenged for cause by the defendant, because he said he belonged to the famous Elks' meeting, at which railroad frauds, when Hays was charged, when the Elks sang, "He's a jolly good fellow," and cheered those who denounced Hays. He was excused by the court.

Another juror, Thompson, a rancher, was asked if he had any prejudice either for or against The Times. He said he had not so far as he disagreed with them politically.

"Democrat?" asked Attorney Hunsaker.

"No, sir," (surprised:) Republican?" "No," said Thompson laughing; "Prohibitionist; I don't belong to any party."

Finally the venire was exhausted and a new venire of fifteen was called for, and court adjourned until 9 o'clock tomorrow.

The Times trust has all the advantages without the sea voyages. Excursions on the Pacific Electric Railway through cars. Lots $400 and up. Robert March & Co., 324 Douglas Building & Dickinson, 129 S. Broadway.

Want to go East C. Haydock, Union Central Life Ins. Co., 332 South Spring.

NATIVE SONS.

Corona Parlor Installs New Officers, and Plans for Social Events.

Corona Parlor, No. 156, Native Sons of the Golden West, have installed their new roster of officers as follows: Past President, A. M. Martin; President, A. M. Kremer; First Vice-President, A. E. Austin; Second Vice-President, James J. Regan; Third Vice-President, Martin P. Noble; Recording Secretary, J. O'B. Bodkin; Financial Secretary, R. A. Roth; Treasurer, L. Nordlinger; Marshal, Hugh ... Trustees, D. W. Edelman, M. P. ... J. J. Steinman; Surgeon, D. W. ... man.

The installation ceremonies were conducted by Grand Trustee ... Archibeque, and after the work members partook of a fine ... which many visiting brethren ... guests of honor and made short addresses. Among these were ... Jackson of Santa Barbara and ... Blackman, of San Francisco.

The semi-annual reports show Corona Parlor to be in a very prosperous condition. The members are at present making preparations for a series of entertainments, and a committee in charge of arrangements for a grand celebration on Admission Day, in which other parlors will participate.

Two men entered the new ... Bank at East Moline, Ill., early yesterday, blew up the big safe with nitro-glycerine, and, although secured no money, according to the cashier, the bank, demolished the entire ... building. Posses are in pursuit of the robbers, one of whom is thought to have been seriously injured by the explosion.

Special Sale
—OF—
Cut Glass
We commence this morning a special Sale of Rich Cut Glass. The first offer is a Richly Cut 8 inch Glass Bowl
$5.00
The second offer is a Water Bottle at
$3.50
Samples in our window. Match them in Quality.
Montgomery Bros.
Jewelers and Silversmiths
SPRING ST., Near THIRD
AT THE SIGN OF THE BIG CLOCK

THIS SHOP CLOSES SATURDAYS AT ... O'CLOCK DURING JULY AND ...

BOYS' OXFORDS
Tan or black calf ... knockabout wear. ... for youths and boys. ... $2.75 and $3.00.
Wetherby-Kayser Shoe Co.
Los Angeles ... 215 S. ...

Watch Special
Genuine bargains in all kinds of watches for this week. This is your opportunity to get a high grade watch for the price usually paid for a cheap one. We will pay you to investigate. A great money saving sale of watches.
J. G. Donavan & Co.
Jewelers and Silversmiths
245 South Spring St.

Let Our Oculist
C. C. LOGAN, M. D., ... eyes. Prices reasonable. Quality the best. ... cal Co., 453 S. ...

Phones 1850
MUNGER'S LAUNDRY
814-818 S. ...

.....USE.....
FIG BRAN
Evaporated Cream

NEW LINE OF
Silk Suits
JUST ...
CALLIS & COOPER
523 So. Broadway

BEST CLOTHING
Alfred Benjamin's latest successful productions. Prices only ...
JAMES SMITH & ...
137 South Spring ...

FRANK B. LONG PIANO
Unequaled in tone ...

HELPS CASE BEFORE COURT.

... County Clerk Claim for Damages.

... Sacramento Jurist to Hear the Evidence.

... Exhausted Before a Jury Was Secured.

SPECIAL DISPATCH TO THE TIMES.
RIVERSIDE, July 21.—The suit brought by W. W. Phelps, County Clerk of Riverside, against the Times-Mirror Company for $25,000 for alleged libel, began yesterday in the beautiful new courthouse of this county. The suit is based upon a publication in The Times connecting the name of Mr. Phelps with those of certain politicians of Tom Hays, the defaulting cashier of the defunct Riverside County Growers' National Bank, the versatile, fascinating, but corporeal boss of Riverside.

Judge Noyes, the prime minister of Tom Hays, and who himself afraid of bringing a libel suit afraid to press, was unanimously excused from presiding on this case, the case is on trial before Judge Hughes of Sacramento—a quiet-voiced gentleman.

The battle of attorneys promises a general battle.

Counsel, Mr. Phelps, is represented by A. Purington and A. A. ... of The Times by W. J. Hunsaker and by Hon. Will A. Harris, the silver-tongued orator" of ... California.

The day was taken up with an effort to get a jury, the venire being ... and an adjournment made ...

The case began with a brand new jury. The veniremen—many ... farmers dragged off their ... in the busy season—failed to ... any enthusiasm for hearing ... boyfaced troubles. Little interest was taken in the case. Few spectators were drawn.

Judge Hughes called upon ... with valid excuses for not serving ... forward, there was a stampede.

... man said he was deaf and ... let him go home, thereby ... a sudden and violent epidemic ... deafness.

... standing next in line, ... no chin whiskers and glanced ... at the deaf juror who was ... the courtroom. "Well, Your ... he said, sheepishly. "Always ... of hope of hearing myself."

Judge Hughes smiled and said he'd ... lawyers test him on examination.

... man in line was a kindly ... When the judge spoke to ... put his hand behind his ear ... "Hey? I'm hard of hearing." ... man said he couldn't hear ...

... farmer said that his potato ... did him worse than the court. ... said he'd have to get some ... nurse the spuds for a day ...

... man was a jolly, fat rancher. "Your Honor," he said, "I ... had an excuse, but I guess ... won't go." And he walked ... the stand amid a roar of laughter.

... box had been filled with ... panel of jurors, W. ..., Esq., briefly explained ... to them, after which they ... passed as to their qualifications ... the case by Mr. Purington ... Mr. Phelps and W. J. Hunsaker for the defendant.

... broke set the courtroom ... and snickering behind their ... hissing, as though by a sign ... impose. "Do you know Mr. ... (of the court,) the deputy ... for Mr. Pilch is really the ... of the plaintiff, County Clerk ... of course, and Mr. Hays is a ... client in Riverside.

... were questioned minutely ... as to ascertain their fra... opinions, prejudices, personal ... particularly acquaintance ... plaintiff, with Superior Judge ... Harriet Attorney Evans and ... Hays during the days when ... political boss. Many were ... they had any connection, as a ... depositor, with the Orange ... National Bank, which failed ... of Hays's defalcations.

... the jurors created some ... by saying he read The ... every other paper he could ... of, but could try this or any ... fairly and without preju...

... the jurors showed a high or... intelligence, often answering ... with dry humor.

... juror who got the stiffest ex... was W. M. Purdee, a fraternal ... of the plaintiff, a depositor ... Orange Growers' Bank and ... a former warm friend of Tom ... is at present a member of the grand jury.

... Brunacker asked him if the ... of Tom Hays with the land ... of the Salt Lake Railroad ... weight before the grand ...

... said resentfully, "I don't ... I ought to be obliged to an... and looked at the Judge. ... Hughes held that the ques... be answered.

... then stated that the matter ... discussed before the grand ... no evidence taken.

... your acquaintance with Mr. ... justice your views in the ...

... he replied, "If Mr. Hays ... anything he hadn't ought to, ... ought to be treated like any... He said he could give a ... in the case. He was ex... the plaintiff.

... was challenged for cause ... defendant, because he said he ... in the famous Elks' meeting, ... railroad frauds, when Hays ... and when the Elks sang, ... a jolly good fellow," and ... those who denounced Hays. ... passed by the court.

... Thompson, a rancher, was ... if he had any prejudice either ... against The Times. He said ... so far as he disagreed with ... politically.

... asked Attorney Hun... ...

... (surprised:) Republican? ... and Thompson laughing; ... I don't belong to any ...

... the venire was exhausted and ... of fifteen was called for. ... adjourned until 9 o'clock ...

... that has all the advan... of the sea voyage, ... without the sea voyage. ... the Pacific Electric Rail... through cars. Let's ride and ... & Co., 601 Douglas ... & Hodgkinson, 121 S. Broad...

... to see C. Haydock, ... 2.B. 332 South Spring.

THE MARK OF GOOD CLOTHES KNOW US FOR BEST VALUES
HF

SPECIAL SALE
MEN'S TROUSERS
Your choice of our entire stock of Men's Trousers in stripes, checks and plaids. Cut as follows:
$2.50 Trousers for $1.95
$3.00 Trousers for $2.45
$3.50 Trousers for $2.95
$4.00 Trousers for $3.45
$5.00 Trousers for $3.95
$6.00 Trousers for $4.95
$6.50 Trousers for $5.25
$7.00 Trousers for $5.45
$7.50 Trousers for $6.25
$8.00 Trousers for $6.45
$8.50 Trousers for $7.00
50 dozen Men's Madras $1 Golf Shirts, now 65c.
Special Bargain Counter Boys' Suits. Ages 3 to 16, $5 and $6 values, for $3.65.
Special or White and Fancy Vests; $2, $2.50 and $3 qualities for $1.65, two hundred in the lot, all sizes.
Harris & Frank
LONDON CLOTHING CO.
117 TO 125 NORTH SPRING STREET

IN A NEW GUISE.

Short Change Bunco Game Worked Upon an Unsuspecting Store Keeper by a Stranger.

Miss Reardon, who conducts a fruit store at No. 800 San Pedro street, is looking for a clerical-appearing chap with one arm in a sling. This fellow worked a flimflam game successfully upon the fair fruit seller and the latter is out just $5 because she tried to do a kind turn to what she considered was an injured man.

The stranger entered Miss Reardon's place of business yesterday morning with an addressed letter and asked for a $5 bill, which he said he wanted to send away.

"Just put the bill inside for me," said the man, "for you see my arm is crippled, and I will give you silver for it in return."

Then he dived into his pocket with the other hand as he asked Miss Reardon to seal the letter with an "Oh, thank you, you are so very kind." But when the silver was counted out the stranger found that he had only $4.70 and he seemed perplexed.

"I must have lost some money somewhere," he said; "will you kindly hold the envelope containing the bill while I step around the corner and secure the balance? Oh, so good of you," he gurgled, as Miss Reardon took the letter while he returned the $4.70 to his jeans.

Then Miss Reardon began a long wait for her visitor's return, and she is still waiting. Finally suspecting that she had been tricked, she tore open the letter only to find several sheets of blank paper, but no bill. Then Miss Reardon got mad and hastened to the Police Station to tell her troubles. The stranger is still looking for that additional 30 cents.

NEW MAN AT HELM.

W. G. Palmer of Imperial Takes up Local Extension Work of Presbyterian Church.

Rev. W. G. Palmer, who has been looking after Presbyterian work in the Imperial region, is not enthusiastic concerning the conditions in the new region, and has come to this city to take charge of the church-extension movement previously mentioned in these columns. He is a well-tried organizer, and Presbyterian affairs are likely to speedily feel the effects of his labors. Mr. Palmer is just getting his family settled into a home in the city, and no definite steps have yet been taken looking to the exact location of the new churches in contemplation.

The members of the Church of the Redeemer, at the corner of Jefferson street and Vermont avenue, are highly pleased at receiving the approval of the Presbytery in their call extended to Rev. W. A. Jackson of Ohio, and a few evenings since tendered him a reception at the church, which was largely attended. The memebrs of Bethany Presbyterian Church, on Bellevue avenue, also tendered a reception to their new pastor, Rev. Floyd E. Dorris, who has been pastor of the United Presbyterian Church at Pasadena.

Rev. Edward F. McFarland, who was recently ordained into the ministry of the Presbyterian church, will sail for Korea in October, to go into missionary work. He is a bright young man and a graduate of Occidental College.

The annual meeting of the Presbytery of Los Angeles will be held in Azusa this fall, opening on the third Tuesday in October.

High-class Carriage Repairing.
Painting, trimming. Headquarters for rubber tires. Parrot Carriage Mfg. Co., 10th & Main.

SUNDAY death to ants. 25c. Sun Drug Co.

J. W. ROBINSON CO.
BOSTON DRY GOODS STORE,
239 South Broadway, Opposite City Hall, Los Angeles.
Special Sale
This morning we are going to place on sale a large line of the celebrated Royal Worcester corsets at only 45c each. These corsets are made in several styles and are equal in every way to any dollar corset on the market.
Royal Worcester Corsets
$1.00 Corset at 45c
The lot consists of several styles, including a good quality Batiste, bias cut, girdle corset in white, pink and blue.
Also a good quality Batiste straight front corset, low or high bust, and long or short hip. They come in white, pink and blue, and are trimmed at top and bottom with lace.
A summer net corset, well made and trimmed.
A well made five-tape girdle corset, in white only.
The entire assortment will be placed on sale this morning.
Your Choice 45c
Store opens at 8:30 and closes at 5:30.
We close at 1 o'clock on Saturdays.

CARD PRIZES
Our new fall shipment just opened comprising many inexpensive novelties specially selected for clubs and parties when a limited amount is set aside for them. We have a nice line suitable for ladies' or gentlemen's prizes ranging in price from
25c to $1.00 Each
DURING SUMMER MONTHS OUR STORE WILL CLOSE AT ONE O'CLOCK ON SATURDAYS
H. F. Vollmer & Co.
On Broadway. Cor. 3rd

DIAMONDS
H. J. Whitley Co.
111 North Spring Street
Fine Furniture and Carpets
New firm—always busy store.
Lyon-McKinney-Smith Co.
112-114 W. Sixth St. bet. Spring and Broadway

Kodaks
Photo Supplies
Artists' Materials
Framing
Developing
Printing and Enlarging.
Howland & Co.,
213 S. Broadway

Store closes at 5 o'clock Saturdays July and August.
The Beauty .. OF THE . Tan Shoe
Will not be fully realized till you have seen the summer selection at Staub's.
Rich and stylish shades of tan, the best product of the best shoemakers in America, in high and low cut shapes for men and women
$5.00
C. M. Staub Shoe Co.,
255 S. Broadway.

WE PHOTOGRAPH EVERYTHING
Putnam & Valentine
208 No. Spring St.
Commercial Photography, Copying, Enlarging.

SEWING MADE EASY
With a New Home or Domestic. We have them—easy terms, installments. Do not experiment with cheap makes.
R. B. MOOREHEAD, Mgr.
Home 2221 Red 2261
New Home, Domestic. 340 South Spring St.

TEETH
Inserted without plates Guaranteed.
Dr. M. E. SPINKS
Cor. 5th & Hill Sts.
Established 1884

BURNS'
Soft and Easy Shoes for Tender Feet $2.50
240 SOUTH SPRING ST.

Hutchason Dental Co.
420½ S. Broadway

BARGAINS!
$225 Studebaker surrey $125, rubber tires Imperial top, good as new.
CAPITOL CARRIAGE COMPANY.
840 South Spring Street.

Agents for OSTERMOOR MATTRESSES
Coulter Dry Goods Co.
PEQUOT SHEETS AND PILLOW CASES
Dollar for regular $1.50 and $1.25 mocha gloves, in modes, grays and black—an offering that ought to interest every woman who has a railroad trip or a beach outing in prospect.
On Monday they go back to regular prices.

Sale of wash silks
many at half and less
No questions about these waists being the correct style for several months yet, but they must find wearers AT ONCE—the laws of the house call for a thorough clearance of all garments during the season for which they are made. No half-heartedness about the work of closing them out—prices have been put where no woman who appreciates real style and real bargains can resist buying at least one new waist.
At $2.00; were $4.00—Strictly tailored waists of pure linen, in pretty shades of blue and tan, with large pearl buttons.
At $2.50; were $3.50—tailored waists of excellent Jap silks; tucks from shoulder.
At $1.25; values up to $2.75—A collection of over fifty white lawn waists that are somewhat mussed and rumpled. But not DIRTY, understand—none of them so bad as to need laundering. All the wanted styles—tailored, embroidered, tucked, etc. Very few of a kind, but all sizes are here in one sort or another. Wonderfully rich picking for today's early shoppers.

Laces and embroideries
20c to 50c values at 15c
Offerings of this sort always bring crowds of the look-ahead women who buy when they can get most for their money instead of waiting till the goods HAVE to be used—and full prices paid.
Laces—White Valenciennes edges and insertions to match—the narrow widths (¼ to 1½ inches) and dainty patterns suitable for undermuslins and children's wear—15c per dozen yards; regularly 25c to 50c.
Embroideries—A collection of perhaps a thousand yards in part-pieces that will be in the way of Fall goods if we don't force them out soon. Doubtless you'll count the patterns just as pretty as the ones that are to displace them, but these must go. The widths and patterns best suited for use on underwear and children's garments. Values 20c to 40c a yard. Choose at 15c.
20c to 65c trimmings 15c a yard
Jets, gimps, appliques and bands in many of the season's best-selling patterns—such good sellers, in fact, that we've very little of each sort left. Hence the broken-lot price.

35c to 75c ribbons . . . 25c
"A little of this, that and the other" occupying display space that we need for samples representing full stocks.
3 to 5 inch ribbons in ombre effects, Dresdens, Polka dots, stripes and plaids heretofore sold at 35c, 40c, 50c to 75c are free to go today at 25c a yard.

Noteworthy reductions on notions
Big savings on little things of every-day use.
Today and Saturday a collection of several hundred dozen of imported pearl buttons, regularly sold at 20c to 35c, will be on sale at 15c a dozen. Various shapes in every size needed for shirt waists and infant's garments.
Broken lines of nainsook-covered dress shields—standard makes sold everywhere at 20c to 35c a pair—now 15c.
Pins at half
5c toilet pins, two papers.....5c
5c safety pins, 2 papers...5c
10c to 15c hat pins, doz..5c
15c to 20c cube pins....10c
5c wire hair pins, 2 cab..5c

Handkerchiefs at 1/2
Women's unlaundered handkerchiefs of sheer Irish linen, hemstitched. Some with dainty hand-embroidered corners. Some with small hand-embroidered initials encircled by laurel wreath. Yesterday they were 20c. Today and Saturday they'll be 10c. After that, 20c again.

Monday's papers will contain news of a very important sale of colored silks.
Coulter Dry Goods Co. 317 to 325 S. Broadway.

H. JEVNE
Summer Drinkables
The most delicious wines for summer drinking are the Clarets and Zinfandels of La Crescenta brand. For flavor and purity they are unequaled. They stimulate the appetite, satisfy the thirst, and aid digestion. For health and vigor, there is no tonic so fine as these pure wines. Sold only by Jevne.
SMOKE JEVNE'S FINE CIGARS
208-210 S. Spring St.—Wilcox Building.

DONNELL'S
Sometimes you blame yourself when the baking powder is at fault. Donnell's would save your temper and your biscuits, too. Pound cans 30c, everywhere.

BAKING POWDER

NO TIME TO LOSE
=$17.50=
FOR $20.00, $22.50, $25.00 SUITS
We are getting the names of hundreds of new patrons on our books, and we want yours. Where can you find such an opportunity as this? Your pick of our finest $20.00, $22.50, $25.00 suitings made to order, fit guaranteed, for $17.50.
Eisner & Co TAILORS
120 AND 122 SOUTH SPRING ST.

DON'T BOTHER
with a hot coal stove when you can be cool and comfortable and get better results from a "Quick Meal" Gas Range.
Case & Smurr Stove Co., 314 S. Spring St.

Fancy Hose
25c for Men 50c
At Plain Prices.

Handsome, embroidered, Fancy Hosiery, at the prices you have been paying for the plain kind. Put these beside others costing twice as much and you will realize the bargains we offer.
See the window.

SIEGEL, HATTER and HABERDASHER, Hotel Nadeau Building, 103 SOUTH SPRING ST.

There Is No Need of Paying High Prices
For Fine Dental Work. Our modern methods enable us to do the very best dental work of all kinds without pain at prices within the reach of all.

Full set teeth on rubber.....$2.50 to $10.00
Gold Crowns.....$3.50 to $7.50
Porcelain Crowns.....$3.50 to $7.50
Bridge Work, per tooth.....$3.50 to $5.00
Pure Gold Fillings.....75c up
All Other Fillings.....50c up
Cleaning Teeth.....50c up
Extracting, plain.....25c
Extracting, painless method.....50c
(A reduction when 6 or more are extracted.)
Gas or Vitalized Air if desired.....50c
Extracting Free when best plates are ordered.
ALL our work is guaranteed to be the very best. None better can be had anywhere, no matter how much you pay.
Consultation and examination free.
Lady attendants.

I have been treated by Dr. Schiffman for years. I have tried all his different methods and can say unhesitatingly no dentist or physician has ever operated with such success or skill. In extracting my teeth he did it without any pain to me. It is a great pleasure to me to recommend him and his method of treatment.
MILO M. POTTER,
Prop. Van Nuys Hotel and Hotel Potter, Santa Barbara.

On account of some unfortunate experience I had in the extraction of my teeth I became a great coward in this respect. Today Dr. Schiffman extracted one of my very refractory teeth without causing me one particle of pain. D. K. TRASK,
Judge Superior Court, Los Angeles.

Ten years ago a reputable D.D.S. of Virginia told me that a certain molar tooth could not be satisfactorily saved and that it would probably not be of service for one year. It has not only served me for ten years, as Dr. Schiffman saved and crowned it, and comparatively speaking, without pain. I sing his praise.
L. M. ANDREWS,
Pastor M. E. Church, South, Cor. Sixth and Mateo Sts.

Several years ago Dr. Schiffman did some crown and bridge work for me which has proven entirely satisfactory. The work was done painlessly and with great skill. It gives me great pleasure to recommend him. IRVING R. SMITH, L. A. Times.

Dr. Schiffman's hours at the chair are now 9 to 5 and he can be consulted personally any time during those hours.
No Boys or Students to experiment on you. With us you are not experimenting. We have stood a 12 years' test in Los Angeles. As to our reliability and responsibility; we refer you to the Merchants' National Bank.
SCHIFFMAN DENTAL CO., 107 North Spring

If You Want FULL VALUE For Your Money
This is the place to get it—16 ounces in every pound.

Spratt's Dog and Puppy Biscuit, 3 lbs. for	25c	Quart tin cans, per dozen	45c	German Family or Lenox soap, 7 bars for	25c
10-lb box best soda crackers	50c	Ball Mason jars, pints, per dozen	50c	Western Star or Ben Hur soap, 11 bars for	50c
2 lbs. best creamery butter	55c	Quarts, per dozen	65c	2¼ pounds Castile soap	30c
Jelly glasses, per dozen	30c	½-gallons, per dozen	85c		

Geo. A. Ralphs "Sells Groceries for Less"
Phone Main 14 or Home Ex. 674
514-516 S. SPRING ST.

Once used never abused.
Maple Grove Ice Cream
See that you get it in your ice cream soda
Maple Grove Creamery 653 S. OLIVE ST.
Sunset Phone Main 2217 Home Phone 652

Watermelons On Ice.
Finest strain of Chileans. Very thin rind, compact flesh, bright sparkling scarlet, sweet as sugar. Refreshing, cooling and delicious.
LUDWIG & MATTHEWS,
Phone 550. MOTT MARKET.

Hay
Our Prices are Always the Lowest—SCALE WEIGHT.
Los Angeles Hay Storage Co.
Both Phones 1596. 335 Central Ave

Oriental Rugs | Paul Courian | 412 South Spring St.

San Bernardino, Riverside and Orange Counties.

[NEWS REPORTS FROM TIMES CORRESPONDENTS.]

COURT SEVERE TO TRIAL JURY.

CAUSTIC LANGUAGE OF A SAN BERNARDINO JUDGE.

Following a Report of Disagreement in Criminal Assault Case He Declares that It is Such Work that Causes Lynchings—Yucaipe Valley Ranchers Fighting Redlands.

SAN BERNARDINO, July 21.—"I never yet have lectured a jury, and I don't propose to begin now, but I want to say to you this for your own enlightenment. There are some things about the issues in this case that you didn't know, and were not supposed to know, but I want to tell you that when this affair, whatever it was, took place there was in all probability lynching in the air. The defendant would undoubtedly have been lynched if it had not been for the father of the child.

"Now it is just such work as this that causes lynchings, and I can't see why you gentlemen should differ on this case at all. It seems to me a perfectly straight case. I have only said this much to you in contemplation of discharging you, and you are discharged from further service."

Thus spoke Judge F. F. Oster this morning in discharging the jury which had heard the case of Dan Bradford, charged with attempted criminal assault upon the five-year-old child of Mr. and Mrs. Richards of Upland. This was Bradford's second trial, in both instances the jury disagreeing.

According to the evidence, Bradford, who recently alighted at Upland, from the blind baggage of the Santa Fe, eastbound limited, had enticed the little girl into a hay loft, and would have completed his criminal plans, but for the mother searching for the child. Bradford hearing her calls, let the child go, warning her that if she told of him he would throw her out of the loft on her head.

The child informed the parent, and the news of the attempted assault spread quickly, sending hundreds of men into the orchards searching for Bradford, who had fled. All were armed, some having shotguns, others clubs and ropes, and but for the child's father interposing Bradford would surely have been lynched. The party which found him was headed by Constable Sawyer, who threw him into a carriage, and driving quickly to Ontario, arraigned him late at night, and started out for the county seat, arriving here at 2 o'clock in the morning.

Bradford is a young man, the son of a prominent clergyman of Jackson, Miss., but though his people have means, they made no effort to defend him, he having been the black sheep of the family, and having been involved in other affairs.

The jury was called into court at 10 o'clock this morning, after being out all night, and reporting a disagreement, being equally divided, Judge Oster discharged the jurors. Dist.-Atty. Sprecher is determined to convict the prisoner, the evidence being so strong against him, though the most vital part, the child's statement, cannot be admitted in the case. The court set the third hearing for October 22.

YUCAIPE WATER FIGHT.

The far-reaching effect of the recent Supreme Court decision in the Katz-Walkinshaw case developed in part this afternoon when A. M. Frink, W. B. Covington, C. R. Gregg and twenty-five other ranchers having property in the Yucaipe Valley, east of Redlands, commenced suit against the Yucaipe Land and Water Company to permanently enjoin the corporation from diverting water from Live Oak Cañon, and other tributary streams, for the use of orchards about the city of Redlands. The plaintiffs claim prior rights as well as being riparian owners.

The complaint recites that in 1900 the defendant corporation constructed a cement ditch from the mouth of Live Oak Cañon, capable of carrying 250 inches of water, and furthermore sank two wells, installing pumping plants by which it drained the percolating water from its natural watershed for irrigation and domestic use at the city of Redlands five miles distant, to the great damage of the plaintiffs, whose groves and vineyards are dying for need of water. A permanent injunction is asked.

MARRIED TEACHER'S SUIT.

Does marriage disqualify a young woman from teaching in the city schools? This is a question which Mrs. Williamson, née Bemis, has passed up to the Superior Court to solve. Several months ago the young woman was appointed a teacher in the grammar school, and during the term married, whereupon the Board of Education rescinded its contract with her, and appointed another teacher to take her class. This morning Mrs. Williamson instituted proceedings against the Board of Education for breach of contract, and asks $360 damages, or the amount which she would have received for her services as teacher had she not have married.

JUDGES' PORTRAITS.

The San Bernardino County Bar Association has undertaken to secure portraits of the various judges who in the past had jurisdiction in the county court, and for this purpose have made a contract with a Los Angeles artist, who is now painting the portrait of Judge De La Guerre of Santa Barbara, one of the Spanish judges, his district having extended to this county. Judge Widney of Los Angeles is to be next painted. There are now on the walls portraits of Judge Gibson, Judge Rolfe and Judge Willis.

Vice-president Krutschnitt, General Manager Markham, J. H. Wallace, engineer of maintenance and ways, and Division Superintendent R. H. Ingram were in town this morning, inspecting the Southern Pacific property here. Mr. Ingram announced that it is the intention of the company to complete the proposed depot at this point by the middle of October.

The new reservoir at the Antill pumping station, which is to furnish water to San Bernardino, has been completed, and this morning was run full of water, there being now half a million gallons in the structure. This cannot be used by the town until the city installs the new pumping plant.

A number of strikers attacked a party of the Santa Fé employés at the Urbita Springs last evening, but were quickly repulsed. They later reported that they would have the new employés arrested for battery.

Francis Espanosa was placed on trial for life this morning, charged with the murder of Juan Martinez, at Daggett several months ago. During the proceedings today the prisoner slept soundly. He is accused of having robbed his victim, and afterward disemboweled him. He escaped to the desert, being captured after a hot chase.

If you buy a lot at Alamitos Bay tract you are sure to double your money on it before a year rolls round. See Strong & Dickinson, 135 S. Broadway, or Robert Marsh Co., 439 Douglas Bldg. Lots $600 and up.

ONTARIO.

PLINCH PARTY.

ONTARIO, July 21.—Mrs. Charles Frankish entertained Wednesday evening in honor of her friend, Miss Edythe Broomall. The rooms were tastefully decorated and flinch occupied most of the evening, after which dainty refreshments were served. Miss Broomall and Rupert Graettinger carried off the first prizes. The invited guests were Misses Broomall, Winifred Smith, Whitford, Mabelle Whitford, Beth Clark Corneal Clark, Draper Ella Draper, Kaiser and Fay; Messrs. Childs, Taylor, Jesson, Farlow, Beckingsale, Johnson, Graettinger, and Charles, Hugh and Leonard Frankish.

Mrs. N. L. Wakeman left Thursday for Ocean Park, where she will spend a month.

Mrs. Alice E. Larkin has returned from Mt. Lowe, where she has been spending a week with her husband, Prof. Larkin.

Mrs. E. Wilkes is spending a few days in Los Angeles.

Miss Minnie Horton has returned from a visit with her sister, Mrs. Albert Butterfield, in Colton.

Mrs. John Harris has been called East on account of the illness of her daughter.

RIVERSIDE.

JAPANESE CELEBRATE.

RIVERSIDE, July 21.—The Japanese boys of the Methodist Episcopal Mission gathered in the parlors of the Methodist church last night to the number of about fifty, to tender, with their teachers, a reception to the Epworth League and the church. The parlors were decorated in red and white, the Japanese national colors, and besides the Japanese flags, a generous display was made of the red, white and blue. The programme was participated in by both the Japanese and their guests. Pastor Kawase and Mr. Masako gave addresses, Miss Eva Spaulding sang "Little Japan;" Mr. Tasima, a young Japanese, sang a solo; Mmes. Frits, Freeman and Elder contributed a trio; Shixyua, a little Japanese girl, delighted the company with a solo; Miss Monette Todd gave a violin number, and Mr. Hunter a mandolin solo, and Dr. Haywood gave a brief address.

At the meeting of the Riverside Camp of Sons of Veterans, last night, eleven new applications were received and acted on, and as many more laid over until the next meeting, on account of lack of time in initiatory work. The resignation of Emerson L. Holt was accepted, and Eugene C. Johnson, one of the best workers in the camp, was elected to the office of captain. D. W. Lewis was advanced from the second lieutenancy to fill the office of first lieutenant, vacated by Mr. Johnson, and S. D. Taylor was elected second lieutenant. The third Monday in August was set as the red-letter day, when the twenty-odd new members are to be mustered into service with full honors of war.

STUDIES OF ORANGES.

T. C. Wallace, who has just completed a tour of inspection of the orange districts at Etiwanda, Rialto, Bloomington, Highland, and other sections of San Bernardino county, started out again this morning to inspect the orange groves of this and neighboring counties. He is looking over the ground to see what the prospects are for next year's crop, and, except on the young orchards, he finds that it is uniformly light. In many places he found it extremely light, and mentioned particularly Etiwanda. He will also visit the orange groves of Covina, Azusa and Pomona.

RIVERSIDE BRIEFS.

General Manager Krutschnitt and other officials of the Southern Pacific visited Riverside today.

Mrs. Frank Kennedy is visiting her sister, Mrs. John Atkins, in Los Angeles.

Mrs. Russell Peabody of Lawrence, Kan., who has been visiting with her cousins, Mrs. Kleinfelter, Mrs. Mason and Miss Chance, left this morning for San Francisco.

A gasoline stove explosion started a fire in the house of George H. Dole on Arlington avenue, at noon today, which threatened the dwelling. A garden-hose stream quenched the flames.

See prices Sun Drug Co. ad., p. 4 part 1.

IDYLLWILD.

MAY ARREST HUNTERS.

IDYLLWILD, July 21.—A peculiar situation exists in Riverside county in regard to the time of the opening of the deer season. County officials declared that the date should be August 1, thereby adding fifteen days to the State statute, which opened the season July 15. A few days ago Lloyd Macy and John B. Miller of Pasadena came up with guns and supplies and a determination to kill deer at once. Macy is a Deputy Sheriff by virtue of his position with the Pasadena Humane Society, and he declared while outfitting here that he has a perfect right to shoot deer now. He said that he and Miller have a straight tip that the Riverside-county ordinance is not on the official books and is therefore inactive. So he and Miller proceeded to Mt. San Jacinto to hunt. Forest Ranger Frank Thorpton has been informed of the hunters' intentions, and signifies that he will make arrests under the disputed ordinance.

Miss Ida Sanderson and Dr. C. A. Shepard entertained with a picnic to Fern Cañon on Wednesday, among the guests being Mrs. C. D. Jolly, Mrs. J. Beatty, Mrs. F. G. Bland, Mrs. Bernard Potter, Mr. and Mrs. J. R. Britton, Misses Hortense Pattee, Elsie Dorn, Elizabeth Pennoyer, Florence Bland, Lila Jolly, May Sims, Messrs. C. D. Jolly, King Beatty and Harold S. Sims.

FULLERTON.

MARRIES HIS NURSE.

FULLERTON, July 21.—Archie Kearns, a well-known young man here, was married yesterday to Miss Boleman at her home in Redlands. Mr. Kearns first met Miss Boleman, who is a charming young woman, at the hospital when he was brought here to undergo an operation for appendicitis. He was very ill for several weeks, but with careful nursing he recovered, being attended by Miss Boleman in person. Mr. and Mrs. Kearns will reside at the oil wells. Mrs. C. L. Rich gave a kitchen shower Tuesday in honor of Miss Boleman.

Mr. and Mrs. Emery and son, F. W. Emery, with his family, will leave next week in their private car and after their arrival in New York the party will take a pleasure trip up and down the Atlantic Coast on Mr. Emery's yacht. Dr. Rich will accompany the families as a guest, and as the physician, and will be absent nearly a month.

The Odd Fellows' Lodge has installed the following officers: Ellsworth Nichols, P.A.; J. L. Carr, N.G.; Minor Keith, V.G.; C. D. Otteson, Financial and Recording Secretary; Theodore Liljegren, Treasurer; G. W. Bird, Warden; Frank Balliet, Conductor; Will Goodwin, R.S.N.G.; M. Smith, L.S.N.G.; William Schumacher, R.S. V.G.; A. Koch, L.S.V.G.; G. W. Taylor, I.G.; T. Quillin, O.D.; Robert Fugitt, R.S.S.; Warren Dunham, L. S.S.; R. F. Parker, Chaplain; Taylor, Balliet and Nichols, Finance Committee.

Under the new regulations the rural carriers here, who have been receiving $600 a year each, will be paid the following salaries after this date: Charles Curtis, $702; Mrs. Vail, $612; S. D. McKelvey, $666. The increases are made in accordance with the mileage covered and not the amount of mail handled, otherwise Mrs. Vail's friends believe she should be paid at least $700 a year, as she delivers the heaviest mail. McKelvey only received a slight increase, but he has to climb to the top of the hills at the Puente oil wells daily and cover all of La Habra Valley and is compelled to keep two horses.

Miss Olivette Bunice of Alameda and Miss Margarette Gray of Haywards are guests of relatives, Charles Stone and family. They went to the beach this week with Miss Stone.

Hugh Peelor and family are spending the week at Sycamore Flats.

The Odes Granges and G. W. Sherwood families have gone to San Juan Hot Springs for a two weeks' outing.

Miss V. Trevette has arrived from St. Paul, Minn., and is a guest of her sister, Mrs. Joseph des Granges.

The families of B. F. Porter and C. S. Russell are at Newport.

While Clay Crow was unloading some heavy bridge timbers at the depot this afternoon the third finger on his right hand was caught and mashed off an inch from the end.

The Home Telephone Company has applied for a franchise for an exchange and central office in this city.

ELSINORE.

NOTES AND PERSONALS.

ELSINORE, July 22.—More water is being obtained by the deepening of the water in the city well.

Mrs. Hattie Bundey, former proprietor of the Hot Springs Hotel, has taken charge of the hotel during the absence of the owners, Mr. and Mrs. O. W. Amsbury, who left here yesterday for the beach resorts.

Mrs. Moody, wife of Rev. Francis M. Moody, pastor of the Methodist church here, went to Pasadena yesterday, in the hope that a change of climate will benefit her health. She was accompanied by her husband, her husband's brother, Dr. Robert O. Moody of Pasadena, and Miss Gladys White of Elsinore.

Mrs. Randolph, aunt of Mrs. Charles P. Carter, who has been here on a visit from San Diego, returned home recently.

Among the arrivals at the Lakeview Hotel are Mrs. John Brockman and M. Brockman of Los Angeles and the Countess Pourtalis of Germany.

Mr. and Mrs. James Hill of Los Angeles are at the Hot Springs Hotel.

Mr. and Mrs. Streight, who have been here for some time, went to Los Angeles yesterday, to return later in the season.

SANTA ANA.

WILL CLAIM FORTUNE.

SANTA ANA, July 21.—Through a chance acquaintance on the train, John Robert Smith of this city has learned that he is apparently sole heir to a fortune of nearly $100,000, left him more than twenty years ago by his uncle, John R. Smith of Knox county, Ky. Mr. Smith is now 78 years old and has lived here for fifteen years.

When a young man he was apprenticed to his uncle to learn the trade of blacksmith and woodworker, and at that time his uncle was reputed to be a wealthy man. During the Civil War Smith left his uncle and fought in the Confederate ranks, enlisting in the Fourth Missouri Regiment in Texas county. Subsequently he was twice wounded and after being discharged he wandered about the South and finally came West, in the meantime dropping out of sight of his aged uncle.

When the latter died in 1882, he willed his estate of more than $60,000 to his second wife, who survived him, and provided that at her death the whole property should go to his nephew, should he then be alive. These provisions of his will were only learned by Mr. Smith by a conversation with a man on the train from his uncle's home town, who knew of the old man's will.

Smith, who now conducts a fish market here, will set about taking the necessary steps to obtain at once the property.

Smith lives at No. 930 Custer street, and has a son and stepson with him here.

SANTA ANA JOTS.

At a convention of Socialists of Orange county E. S. Nash and D. Edson Smith of this city were elected delegates to the State Socialist Convention, which will meet at Oakland September 5. A resolution was passed calling for the nomination of a full ticket for the coming campaign and the election of a County Central Committee. Dr. J. G. Berneike, D. Edson Smith and E. S. Nash will represent Santa Ana on the Central Committee.

The seventeenth anniversary of the founding of the local Pythian Lodge was celebrated last night with an open session at the hall in the First National Bank building. Music by the Santa Ana Orchestra, dancing, moving pictures and refreshments occupied the attention of the large audience during the evening. A. D. Bishop delivered an address.

George Peabody of Newport Beach crushed his right foot Tuesday evening by dropping a 300-pound cake of ice upon it while unloading ice at the wharf.

Messrs. McPherson and Heil took the affirmative and Smith and Scheeler the negative of a debate at the Forum meeting last night on the question, "Resolved, that a protective tariff is the most beneficial policy for the American people." The judges' decision awarded victory to the affirmative.

The next meet of the Orange County Driving Club will be held at the Santa Ana race track August 20, according to a decision arrived at last night at a meeting of the club at the City Hall. The programme of races will be announced later.

A marriage license was issued today to Amos Kaiser, aged 24, and Edith Bennett aged 25; both residents of Orange.

ORANGE.

HIGH SCHOOL PLANS ADOPTED.

ORANGE, July 21.—At the last meeting of the Union High School trustees the plans of Architect Dudley were adopted for the new building, with the Smith plans second choice, and those of Allen third choice. The plans adopted call for a brick foundation, with artificial stone from the ground line to the sill of the first-story windows. The outside wall above this will be plastered with fire pulp. The interior arrangement provides for assembly hall, laboratories and recitation-rooms ample for the needs of the district for some time to come, while commodious offices for the principal and faculty are conveniently located.

Another joint purchase of lands up the Santa Ana River was made this week by the Santa Ana Valley Irrigation Company and the Anaheim Union Water Company, for the purpose of securing additional territory for water supply. The property consists of 352½ acres, known as the McDaniel, Cachem and Morago tracts, and the total stated purchase price was $9000.

Mrs. Laura M. Landreth of Whittier, Deputy District President of the Rebekahs, officiated at the installation of the following officers of Ruby Rebekah Lodge: Noble Grand, Ethlyn R. Crawford; Vice Grand, Carrie C. Johnson; Recording Secretary, Lotta B. Gitchell; Financial Secretary, Effie M. Davis; Treasurer, Lydia M. Jones; Warden, Amanda E. McClellan; Conductor, Martha J. Dukes; Outer Guard, E. Louane Leech; Inner Guard, Annie E. Crawford; R.S.N.G., Jennie Varcoe; L.S.N.G., Ida E. Davis; R.S.V.G., Johanna Schroeder; L.S.V.G., Laura A. Bowen; R.A.S., Fay Meehan; L.A.S., Bessie McPherson; Chaplain, Visella M. Ott; First R.B., Bertha Meyers; Second, May Edwards; Third, J. Maude Clark; Fourth, Margaret C. Williams.

J. L. Knesel is suffering from a cracked rib, a bruised knee and other injuries, the result of being thrown while taking a bridle off his horse.

During July and August the churches will unite in their Sunday evening services. The first was held Sunday last at the Presbyterian Church, and the meeting next week will be at the Christian Church.

E. E. Wilson and family are camping in the Santiago hills for ten days.

Miss Ethelyn Crawford returned yesterday from a week's outing at San Juan Hot Springs.

Mrs. Helen Arnim is entertaining at her home Mrs. Kate Lyon of Texas.

The orange shipments for the past week amounted to seven carloads, all of which were Valencias.

SANTA BARBARA.

SUPPRESSING "BLIND PIGS."

[SPECIAL CORRESPONDENCE OF THE TIMES.]

SANTA BARBARA, July 21.—The local police are making a determined effort to rid the town of the "blind pigs" which have flourished in odd corners of the city for some time past, and every day or so arrests are made. The department has been unusually lucky in securing convictions of late, conclusive evidence having been secured in most cases. Heavy fines have been imposed, but second and third convictions are not uncommon, showing the large profits which must come from the business. Last night a raid was made on a small tamale shop in the center of town, and the proprietress of the joint was arrested for selling liquor without a license. A couple of officers entered the place and pushed their way into a back room where a plain clothes man was seated at a table enjoying a tamale and a quart of beer, for which he had paid 50 cents. Most of the offenders, however, are considerably cleverer in covering their tracks, and the detectives and regulars have watched some suspects for many days before an opportunity for an arrest presented itself.

Additions to the Courthouse, which were ordered some time ago by the Board of Supervisors, are now well under way, and within four months the job will be completed. Nearly $20,000 will be spent on the old building.

The Santa Barbara Chamber of Commerce held an annual meeting last night, and elected Dr. C. S. Stoddard president; Mervin C. Faulding, vice-president; Alfred Edwards, treasurer, and C. M. Gidney, secretary. Dr. Stoddard, the new president, has been actively connected with the chamber for the past year.

OXNARD.

SUGAR TOWN NOTES.

OXNARD, July 21.—A party, consisting of T. E. Walker, A. O. Carvell, William Lane, John Turbett, Ed Bulpin, R. B. Witman and L. F. Rousey, made a trip to Anacapa Island Sunday on the power-boat Emmaline; they had a barbecue on the beach at the west anchorage, and came into Port Hueneme about 6 p.m. towing a dory half-full of albicore. They report the shores of the island as being covered with timbers and débris washed in from the wrecked Gaviota wharf.

The Columbia Park Boys' Club, which is marching from San Francisco to Los Angeles along the Camino Real, camped here last night. The boys gave a fine military drill on the street, and later presented a vaudeville performance in the Auditorium.

The Republicans held a caucus tonight at the Auditorium for the purpose of making up a ticket for delegates to the county convention, which is to be held on the 30th inst.

CLARK COMING.

Montana Senator to Inspect This End of the Salt Lake Railroad Tomorrow.

Senator W. A. Clark will arrive in this city tomorrow for a visit of two or three weeks with his mother, Mrs. Mary Clark of No. 933 South Olive street. "The Senator is in very good health," said his brother, J. Ross Clark, last night. "He will probably inspect this end of the Salt Lake line during his stay and then go to San Francisco, continuing from there to Salt Lake City and on to Butte. No, I cannot say that he is bringing any big news with him, but I can say that there is absolutely no truth in the story published this morning to the effect that the Clark and Gould interests are to combine. It is simply one of those foolish rumors that fly around."

J. Ogden Armour, head of the Chicago packing firm, expressed great pleasure upon receipt of the news that the butchers' strike had been settled.

HOME SAVINGS BANK

A savings deposit at this Bank is a most convenient form of investment. Its safety is assured. It earns you 4 per cent. interest—is like cash, ready to hand when you need it most.

New Safe Deposit Department now ready. Steel boxes rented from $2.00 yearly upward.

4 PER CENT. INTEREST PAID ON YOUR SAVINGS.

Money to loan on approved real estate.

HOME SAVINGS BANK

152 North Spring St., Corner of Court

Geo. P. Taylor

Tailor and Haberdasher

THE LATEST IDEAS IN SUMMER NECKWEAR

A late importation of gentlemen's neckwear brings us some new ideas in high class Foulards, four-in-hands and bow ties to tie. Color schemes are unique, including ideas never before shown in this city. Gentlemen who dress correctly should inspect this line.

Haberdashery Department Ground Floor.

No. 525 S. Broadway.

New Taylor Bldg.

Dirmser Cle, Ladies' Tailors, Third Floor

An Allowance

Do you wish to make a regular allowance to any person or institution? You may place the desired sum in trust with us to be distributed in equal installments to your beneficiary, or you may place in trust with us a certain sum to be invested and the income only distributed. It is a most safe and convenient way of providing an allowance. All sums placed with us for such purposes are trust funds and are kept separate and apart from our general assets.

Merchants' Trust Co.

Capital Stock $600,000
Paid up..... $313,000

203 S. Broadway

Under the American National Bank.

R. A. ROWAN & CO.

Real Estate Brokers in

Business Property

Store rooms for rent on all the Business Streets and central locations of this City.

We especially call attention to No. 215 N. Broadway, a new modern store room in splendid 5 story bldg. Rent only $65 per mo., also a nice new store room on Main st. between 5th and 6th sts., rent $75 per mo.

A new hotel or rooming house with every modern convenience, reasonable rent, now ready for occupancy. Get all particulars at our office.

A snap on Central Ave., between 7th and 8th sts, west side of street; size 80x118, 2 houses. Price $10,000. Look this up at once.

We also have many other bargains in business properties.

R. A. ROWAN & CO.

200 H. W. Hellman Bldg.

Bonds and Investments.

ADAMS-PHILLIPS COMPANY

315 SOUTH BROADWAY. (A Corporation 1893.) PHONE HOME 987.

GOVERNMENT MUNICIPAL } BONDS Bought and Sold. { SCHOOL AND QUASI-PUBLIC CORPORATION

Stock-Bonds. L. BLANKENHORN, 211 Douglas Blk., Third and Spring. All approved securities—railway, electric, gas, water, municipal and school bonds, bank and other stocks. Best of the oil and mining companies. Money to loan. References—all the banks.

Life Insurance.

THE MUTUAL BENEFIT LIFE INSURANCE CO. NEWARK, N. J. Largest Assets surplus $6,614,

Dividends Frederick Frelinghuysen, President. Assets $93,811,791.18; 705.73. WALTER H. FISHER, Manager, 412-413 Bradbury Bldg. Home 903. Tel. James 5151.

FOO & WING HERB CO.,

CHINESE DOCTORS.

Our herb remedies have CURED HUNDREDS of chronic cases after other remedies failed. Free pulse diagnosis. No questions asked. Absent on Saturdays.

903 S. OLIVE ST., Los Angeles.

BB SELF RAISING BUCKWHEAT

Steck, Fischer, Knabe PIANOS.

PACIFIC MUSIC CO., 437-9 South Broadway.

Banks

"In Union there is a strengthening of resources."

Union Bank of Saving

PAYS 4 PER CENT. INTEREST

4% Deposits exceed two and one-half million dollars

The consolidation of the Union Bank of Savings with the Columbia Savings Bank makes this one of the largest and strongest Savings Banks in the

The entire force of the Columbia Savings Bank has been retained to wait upon customers in the transfer and receipt of deposits.

DIRECTORS:

J. M. ELLIOTT, President First National Bank.
O. T. JOHNSON, Capitalist.
I. N. VAN NUYS, Capitalist.
W. S. BARTLETT, President.
J. C. DRAKE, Pres. L. A.
R. H. F. VARIEL, Attorney.
J. S. CRAVENS, Pres. National Bank.
W. E. McVAY, Cashier.

Union Bank of Saving

223 South Spring Street, Los Angeles, Cal.

Security Savings Ba

COR. MAIN AND SECOND STS.

Capital and Surplus ..... $500,000.00 | Resources $7,500,

Largest Savings Bank in Southern California

4 % Paid on Term Deposits | 3 % Paid on Ordinary

ESSENTIAL POINTS TO BE CONSIDERED IN SELECTING A Capital, Surplus, Resources, Conservative Management, Position

OFFICERS AND DIRECTORS:

J. F. Sartori, Pres. Maurice S. Hellman, Vice-Pres. W. D. Longyear, Cash. Holtzman, W. L. Graves, Wm. H. Allen, Jr., Henderson Hayward, I. E. Newlin, J. H. Shankland, Henry W. O'Melveny.

Money Loaned on Real Estate.

OPEN SATURDAY EVENINGS. SPECIAL DEPARTMENT—SAVING

SOUTHERN CALIFORNIA SAVINGS

BRALY BUILDING, FOURTH AND SPRING STREETS

RESOURCES $4,885,455.38

DIRECTORS:

J. H. BRALY, President. J. M. ELLIOTT.
A. H. BRALY, Vice-President. W. C. PATTERSON.
W. D. WOOLWINE, Vice-President. H. JEVNE.
CHAS. H. TOLL, Cashier.

SAFE DEPOSIT DEPARTMENT

A special feature of our new banking room is a strictly modern burglar proof Vault, one of the best in the United States. Boxes $3.00 per year and up. A cordial invitation is extended to you to come in and look over our department and explain the system under which it is operated. Entrance on Spring and after 3 p.m. at side door opening from hallway of building.

OPEN SATURDAY EVENINGS 6:30 T

GERMAN-AMERICAN SAVINGS BA

MAIN AND FIRST STREETS.

CAPITAL AND SURPLUS $450,000.00 PAYS 4 PER CENT. ASSETS OVER $4,700,000.00

M. N. AVERY, President.
GAIL B. JOHNSON, Vice-Pr
C. N. FLINT, Vice-Presid
P. F. SCHUMACHER, Ca
W. F. CALLANDER, As
L. W. BLINN, A. C.
KURTZ H. W. STOLL,

Offers every facility for saving and the earnings at the above rate equal the other savings institutions.

OPEN SATURDAY EVENINGS 6:30 TO 8:30 P.M.

EQUITABLE SAVINGS BA

5 % Paid on Term Deposits

Get one of our little Steel Safes for your home savings.

MONEY TO LEND ON REAL ESTATE.

W. J. WASHBURN.
ARCHIBALD DOUGLASS, Pres. Los Angeles Stonewor
FRANK P. FLINT.
Vice-President Los Angeles
CHAS. S. BRADFORD, Stockwell & Bradford.
G. E. BITTINGER, Cashier Los Angeles National
P. F. JOHNSON, Cash
OPEN SATURDAY EVENING

JOHN E. PLATER, President. ISAIAS W. HELLMAN, Vice-President. W. M. CASWELL, Cashier. J. A. GRAVES, Vice-President.

LOS ANGELES SAVINGS BANK

230 N. Main St., Los Angeles. Money Loaned on Approved Real Estate

M. P. SNYDER, President. F. H. NICHOLS, Cashier. ALLEN DURFEE, ARTHUR LETTS, Vice Pres's.

CO-OPERATIVE SAVINGS BANK,

COR. FIFTH AND BROADWAY.

Pays interest on deposits. Open Saturday Even

DOLLAR SAVINGS BANK & TRUST CO

PAID UP CAPITAL, $100,000.00.

James C. Kays, President; G. E. Donnelly, Vice-President; W. G. Tasse
PER CENT. INTEREST paid on Term Deposits.

Clearinghouse Banks.

NAME.	OFFICERS.
Merchants National Bank S. W. Cor. First and Spring.	HERMAN W. HELLMAN, Pres. W. H. HOLLIDAY, Cashier.
American National Bank S. W. Cor. Second and Broadway.	W. F. BOTSFORD, Pres. T. W. PHELPS, Cashier.
National Bank of California N. E. Cor. Second and Spring.	JOHN M. C. MARBLE, Pres. J. E. FISHBURN, Cashier.
State Bank and Trust Company N. W. Cor. Second and Spring.	H. J. WOLLACOTT, Pres. J. W. A. OFF, Cashier.
Citizens National Bank N. E. Cor. Third and Spring.	E. J. WATERS, Pres. A. J. WATERS, Cashier.
Broadway Bank & Trust Company 203-210 S. Broadway, Bradbury Bldg.	WARREN GILLELEN, Pres. E. W. KENNY, Cashier.
Central Bank N.E. Cor. Fourth and Broadway.	WILLIAM MEAD, Pres. W. C. DURBIN, Cashier.
Southwestern National Bank N. W. Cor. Second and Broadway.	JOHN S. CRAVENS, Pres. A. B. JONES, Cashier.
Commercial National Bank of Los Angeles, 423 S. Spring st.	W. A. BONYNGE, Pres. C. N. FLINT, Cashier.
Farmers & Merchants National Bank Cor. Main and Commercial.	I. W. HELLMAN, Pres. CHAS. SETLER, Cashier.
First National Bank S. E. Cor. Second and Spring.	J. M. ELLIOTT, Pres. W. T. S. HAMMOND, Cashier.
Los Angeles National Bank N. E. Cor. First and Spring.	W. C. PATTERSON, Pres. G. E. BITTINGER, Cashier.

Trust Companies.

TITLE INSURANCE & TRUST

(Corner Franklin and New High Streets.)

CASH CAPITAL AND SURPLUS $600,00

Issues policies of Title Insurance. Issues Certificate

Acts in all Trust Capacities. TEL. EXCHANGE

Building and Loan Associations.

6 PER CENT PAID ON SUMS OF $50.00 AND

THE PROTECTIVE SAVINGS Mutual Building and Loan Association, 20 Send for booklet. Information cheerfully given.

Los Angeles County, Its Cities and Towns.

[NEWS REPORTS FROM TIMES CORRESPONDENTS.]

CONTRACT FOR NEW TEMPLE.

MASONS SOON TO HAVE FINE HOME.

Officers Resign in Interest of Society of Trained Nurses Organized—South Pasadena Is Financial Trouble. Plans Preparing for Trip.

PASADENA, Office of The Times, 49 South Raymond Avenue, July 21.—Elavin, at present a member of the Pasadena City Council, was awarded the contract by the trustees of the Masonic Temple for the erection of approximately $50,000 was accepted by the Masonic Temple association, of which Mayor Taylor is president and City Attorney C. J. Willett is secretary. Members of the board are C. W. Ogier, Oscar Freeman, O. H. Jones, H. Monson and Dr. Henry Work. The work will begin as soon as the plans are signed, and the building is to be completed by January 1. Excavating is almost completed, this work is separately contracted for. The architect of Long Beach is the general architect in a competition open to members of the fraternity. The temple will be three stories in height, with a Fair Oaks frontage of seventy-five feet and a depth of 120 feet. The exterior is to be faced with stone and ornamented with columns and staff work. Stores will be built on the ground floor of the second floor will be lodge rooms for the Blue Lodge, the largest room 16x25, general parlor 16x25 and ladies' parlor 16x25 feet. The largest hall will me 40x50 feet. The general parlor can be connected with it. The main hall will be 40x50 feet. The latter will be occupied by the Knights and Scottish Rite bodies. The banquet hall on the floor will be 40x50 feet, with a chapel 20x30 feet. An attic will contain 100 lockers.

Contracts for which Mr. Slavin was the successful bidder, two years to be begun within a year and one now being in the course of construction, aggregate $75,000. Work is now erecting the building at the southeast corner of Raymond street and Fair Oaks avenue, a cost of $60,000, the ground on which has been leased to the National Bank for a long term of years.

BOARD OFFICERS RESIGN.

Resignations of six members of the Board of the First Baptist church have been accepted in the hope that harmony may prevail with the election of their successors. A majority of the church said last night that the other members of the board will take an active part in the meetings that resulted in the resignation of the pastor, to be effective at the meeting of the State convention, and it is said soon see the hoped-for harmony prevailing until then, at all active in the matter tendered his resignation, the newly new set of officers will assume his duties before the next Sunday. The resignation to take effect six months hence was not accepted by the board nor for the purpose of prolongs the time when they take charge and prevent factions into harmony.

Other resignations were accepted from J. H. Merriam, Arnold, E. F. Lancaster, George H. Boutelle, Malcom Douglass, as trustees. Those elected by the board of trustees to fill the vacancies were D. D. Burnham, as collector, and Malcom Douglass, to the board of trustees to fill an appointive office.

CHURCH CHANGES.

Rev. Dr. Gates, secretary of the Congregational Church Extension Society of California has been in Pasadena for a few days in connection with the following changes that no lease will be given by the Twilighters for the use of the second floor until the clubhouse to be erected by the association of the Pasadena Club. The Clubhouse committee has submitted the plans to us," said Dr. Gates, "and has asked us to make suggestions. We have suggested a few changes would be necessary to make the building suitable for the Twilighters Club, in case it decides to use the building for its meetings. The plans are very fine and I told them that the auditorium was too small, and that it would be too small. We made no definite, but a discussion of the matter was had, nor has any decision been reached, but it is understood that the Twilight Club will endeavor to arrange for such accommodations.

The Finance Committee has ordered the publications of Messrs. Edwards & Eager of Los Angeles, incorporated in which are being drawn by Architect Slavin. The contract will contain an agreement that the building shall be completed within a year from the date of the contract, aggregate $75,000. Work is now erecting the building at the southeast corner of Raymond street and Fair Oaks avenue, a cost of $60,000, the ground on which has been leased to the National Bank for a long term of years.

CHURCH

FRIDAY SURPRISES FROM THE HALF-YEARLY CLEANUP SAL

The Hamburger Store

75c to $1.50 Fabric Gloves 50c

400 pairs of women's 2-clasp double tipped silk gloves: silk mesh gloves; 2-clasp Suede Lisles in black, white, mode and gray; also elbow lace mitts of black silk; regular 78c to $1.50 values. Friday surprise a pair..... **50c**

The Short Lines and Odd Lots for Friday

To a very great extent we have taken the lines that have been sold very close and consolidated them into a general list of big values for our Friday Surprises from the Cleanup Sale. You are doing yourself an injustice if you do not make purchases of any lines that you may find advertised on this page and which you may have uses for either now or in the near future.

The Hamburger Store

$3.50 Trimmed Hats at 95

An extra large assortment consisting of women's and misses' shirt waist hats in the season's best styles and shapes including French sailors and turbans, prettily trimmed; also untrimmed hand made hats of fancy Jap braids and require but little trimming to complete; the style is a pretty dress turban. Hats in the lot that have sold up to $3.50. Specially priced as a Friday surprise, choice..... **95c**

SECOND FLOOR.

Cleanup Sale Wash Goods and Linens

Remnants Wash Goods—including printed batiste, dimities and plain Nile green French organdies; length 2 to 7 yards; worth 12½c. Friday Surprise, per yard..... **6¼c**

Scotch Plaid Dress Gingham—dark colors in good line of patterns; specially suited for children's school dresses; price reduced for Friday to, per yard..... **5c**

Children's School Suiting—pretty green check patterns on wine and cardinal grounds, will wash nicely and are regularly worth 10c. Cleanup Sale price, per yd... **5c**

25c Pique Cords—30 inches wide in pink, white, yellow, or heliotrope grounds with white stripes, a very pretty material for children's wearables reduced from 25c to, per yard..... **8⅓c**

Remnants Heather Suiting—also red mousseline de soie, plain colored madras waisting and children's school checks; lengths 5 to 10 yards, values 12½c to 25c. Friday Surprise per yard..... **5c**

All Linen Doilies—small sizes 10 x 10 inches and are very serviceable. Cleanup price, per dozen..... **10c**

Remnants Table Linen—bleached or half bleached, lengths 2 to 5 yards; 50c and $1.00 qualities. Offered Friday at, choice..... **One-Half Price**

Turkish Wash Cloths full bleached, 12 x 12 inch size with fancy borders fringed all around. Friday, each..... **3⅓c**

Bleached Cotton Crash—twilled weave and suitable textile for barber towels or for kitchen uses. Per yard..... **3⅓c**

50c Lawn Kimonos at 29c

Of good quality lawn; polkadot or figured patterns; light or dark colors; have ruffle trimmed collar or in collarless effects and trimmed with white Lawn down front and on sleeves. They are nicely finished throughout and actual 50c values. Cleanup Sale price as a Friday surprise..... **29c**

SECOND FLOOR.

Jardinieres Worth to $1.50 at, each 29c

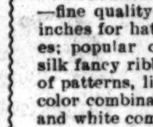

A large assortment of jardinieres ranging in size from 8 to 12 inches diameter and worth to $1.50 will be specially featured for Friday's selling. They are slightly damaged but will do nicely for porch or out door uses and for the one day only, no telephone orders and none delivered, we offer them at choice..... **29c**

$1, $1.25 $1.50 All Wool Dress Materials

50 pieces of this season's most popular weaves; all of them new ... a complete range of colors for street and outing wear, and ... 50 inch Homespuns, 50 inch Scotch mixtures, 54 inch Cam... mines, 46 inch flake Voiles and Etamines, 44 inch nub Cam... Serges and others. Sold up to now at $1.00 to $1.50. As a ... surprise for the Cleanup Sale per yard.....

Cleanup Sale of Wash Waists and Skirts

You need so many of these wash garments during the summer that you will appreciate the exceptional offerings included in the subjoined list, for the garments are nicely made and the prices but little more than the cost of the material only.

$1.00 White Lawn Waists—Trimmed with insertion and tucks forming yoke effects, also a number of waists that have been slightly mussed from handling and display. Choice, Friday..... **69c**

$1.50 White Lawn Waists—Plain tucked effects; also lace and embroidery insertion trimmings; have newest sleeves, pretty collars; a lot of 100 dozen on sale Friday, at each..... **98c**

$1.50 White Lawn Waists—Trimmed with insertion down front and are in yoke effect, a large assortment of styles, worth to $2.50. Choice Friday..... **$1.50**

$2.50 Wash Walking Skirts—of fine linen crash trimmed with self strapping, finished with buttons. Friday surprise..... **$1.50**

Linen Walking Skirts—trimmed with self pleating over hips and finished with buttons. They are carefully made, perfect in fit and good $3.00 values. Cleanup Sale price, Friday..... **$1.98**

$4.00 Linen Walking Skirts—The popular kilted flare shape, finished with fine tailored stitching, are among the prettiest of the wash skirts. Sold to now at $4, Cleanup Sale, Friday... **$2.50**

Cleanup Sale of Summer Silks

75c and $1.00 Changeable and Fancy Silks, per yard 50c.

2000 yards in the lot, including changeable taffeta in street colors; foulards in neat patterns, taffeta and Louisene in shirt waist effects, small figures, stripes, checks and overshot effects; are 19 to 24 inches wide and regular 75c to $1.00 values. On bargain table as a Friday Surprise for Cleanup Sale leader at, per yard..... **50c**

27-inch Cream China Silk—100 pieces, our own importation direct from Japan; are fine, firm quality, will wash equally as well as muslin; are soft, mellow, lustrous finish and a 65c value. Special Friday per yard..... **50c**

27-inch Cream China Silk—25 pieces of a good weight silk that will tuck and pleat prettily, wash nicely, has soft mellow finish and is equal to any shown elsewhere at 85c. On sale Friday at, per yard..... **69c**

Cream Twill India and China Silks—50 pieces in the two lots; both are extra heavy and soft, mellow finished and are plain and fine twill weaves, 26 to 36 inches wide: an excellent value at $1.25. Friday Surprise, yard.. **$1.00**

20 and 24-inch Pongee Silks—in the natural color, they are a smooth weave or Louisene weave. American finish, will launder nicely, are pure tussah silk and sold to now at 75c. Cleanup Sale price, per yard..... **50c**

27-inch Tussah Pongee—extra firm soft weave in natural color, mostly wanted for traveling coats and suits; are a smooth, fine weave of tussah silk and have sold at $1.00. Cleanup Sale price, per yard..... **75c**

27 and 36-inch Pongee—both American make and hand made shantung, are crisp, lustrous finish or natural finish and are in natural color; have sold to now at $1.25. Cleanup Sale price, pr. yd. **$1.00**

Cleanup Sale Of Undermuslins

A number of lines that have been ... handling and window displays; also ... lines of fresh goods will be included ... special offerings for Friday's selling.

39c Undermuslins—Including drawers, plain tucked or lace trimmed flounces, corset covers trimmed with Valenciennes or torchon lace, regular 39c values. Friday Surprise **25c**

75c Undermuslins—Consisting of corset covers trimmed with torchon lace or self ruffles, also drawers trimmed with insertions and lace, some of them trimmed with tucks. Cleanup Sale price Friday..... **50c**

65c Muslin Gowns—"V" shape neck; trimmed with insertion and tucks on yoke; are amply proportioned; carefully finished. Cleanup Sale price Friday..... **35c**

$1.00 Muslin Petti...—flounce trimmed with ... and Duchesse lace; ... full; nicely finished, ... been reduced from ... to.....

$1.50 Muslin Skirts—flounce and trimmed ... ing or lace and ins... dust ruffle. They ... nicely made and ... for Friday at.....

$1.50 Muslin Night ... quality; trimmed ... embroidery and ins... of them in empire ... styles; twenty ... styles to select fro... Priced Friday.....

SECOND FLOOR.

Notion Surprises

9c De Long Hooks and Eyes—genuine "See that Hump" kind. Friday, limit 5 cards, per card..... **5c**

3c Washington Pins—400 count. Friday limit three papers at per paper..... **1c**

5c Pin Cubes—100 count, assorted; white, black, mode and colored heads. Friday, limit 5 cubes, each..... **2c**

Clark's "O. N. T." Darning Cotton—black, white or brown; limit 5 spools. Friday each..... **1c**

Wire Hair Pins—25 to paper; best quality. Friday, limit 5 papers, each..... **1c**

20c Seamless Dress Shields—vegetable lined, odorless and washable. Friday, 3 pairs for..... **25c**

25c Rubber Sleeves—elastic finished ends; black only. Friday per pair..... **10c**

20c Hose Supporters—fancy frilled webbing; all colors. Friday per pair..... **10c**

15c Pearl Buttons—four hole; carved buttons; three sizes, 2 dozen on card. Friday..... **8c**

10c Safety Pin Books—24 assorted pins bright and black; three sizes. Friday per book..... **5c**

$1.00 Cream Granite Cloth per Yd. 75c

10 pieces of a 44-inch Granite Cloth in pebble weave, rough effect; strictly new; is in rich shade of cream and of pure wool; regular $1.00 value. Friday Surprise per yard..... **75c**

85c Black Brilliantine per Yard 59c

10 pieces of Mohair in Brilliantine weave; crisp, wiry, lustrous finish; splendid for traveling coats, suits and bathing suits; is 52 inches wide and a regular 85c value. Friday Surprise for the Cleanup Sale per yard..... **59c**

12½c and 15c Linings per Yard 4½c

A lot of 36-inch 12½c Silesias and 15c Percalines in remnant lengths, choice colors and black. They are of good quality and are offered in remnant lengths as a Friday surprise per yard..... **4½c**

Cleanup Sale of Silk Ribbons

All Silk Ribbons — Taffeta, Moire, satin Taffeta, gros grain, satin and gros grain, double faced satin and others; popular shades also black, white and cream; assorted widths and values up to 20c. Friday Surprise as a Cleanup Sale leader per yard..... **5c**

All Silk Ribbons—satin Taffeta, Liberty Satin, Taffeta, Faille, satin and gros grain, all of extra quality and in choice colorings; also black, white and cream; assorted widths; values up to 25c. Friday Surprise for the Cleanup Sale per yard..... **10c**

All Silk Taffeta Ribbons—also satin Taffeta ribbons; handsome finish; choice colors including pink, blue, Nile, maize, cardinal, lavender, heliotrope, turquoise, national; also black satin Taffeta ribbons; width 4½ inches; value 30c. Friday surprise per yard..... **15c**

All Silk Mousseline Ribbons—fine quality; width up to 7 inches for hat drapes or sashes; popular colors. Also all silk fancy ribbons in a variety of patterns, light and medium color combinations, and black and white combinations. Values up to 65c. Choice Friday for the Cleanup Sale per yard..... **29c**

Cleanup Sale of Knit Underwear

Women's Swiss Ribbed Vests—white, pink or blue; silk taped neck nicely finished; regular 20c values. Cleanup Sale price Friday..... **10c**

25c Knit Underwear—including children's Jersey ribbed vests, high neck, sleeveless vests in white or with colored yokes and plain white lace yokes. Regular 25c values. Friday surprise 3 garments for 50c or each..... **17c**

Women's Swiss Ribbed Vests—white only with silk taped neck and arms; trimmed with Valenciennes lace. also women's allover lace body vests in white, pink or blue. Both are regular 35c lines. Cleanup Sale price Friday..... **25c**

Women's Union Suits—Jersey ribbed; white only; are low neck, sleeveless with lace trimmed knee. Also high neck, long sleeve and high neck, short sleeve with cuff knee. Regular 75c value, Friday..... **50c**

Household Surp...

Sapolio—limit 3; no phone ... none delivered, Friday, each.....

Combination Sleeve and Bosom ... smooth finished; 30 inches ... Friday.....

15c Ice Picks—cast steel; ... three prong. Friday.....

15c Sieves—wood rim; 12 inch ... Special Friday.....

90c Axes—fine quality steel ... marred. Choice Friday.....

Poultry Netting—galvanized ... mesh; 1 to 6 ft. wide. Friday ... square foot.....

Wire Screen for doors or ... widths; galvanized. Per square foot.....

Chair Seats—veneered; all ... and shapes. Friday each.....

29c Work Baskets—large ... various sizes and shapes ... to 29c. Choice Friday.....

30c Sauce Pans—lipped; best ... elware; 9 inch size. Friday.....

FOURTH FL OR

Cleanup Sale of Shoes

Women's Comfort Shoes and Slippers — Turned soles, broad toes and low heels; all shoes in sizes 3 to 5, E width only; slippers all sizes and widths, regular $1.50 values. Cleanup Sale price..... **98c**

Children's $1.25 Shoes—lace or button style, sizes 5½ to 11, are nicely made on comfortable lasts and give good service. Friday Surprise, for the Cleanup Sale..... **75c**

BASEMENT.

Women's Shoes and Oxfords—patent or kid tips, light or medium weight soles, military or concave heels and are actually worth $2.50 and $3.00. Friday Surprise, per pair..... **$1.95**

Women's Shoes and Oxfords—have patent or kid tips, military, concave or low heels, light or medium weight soles; are stylish lasts and are actually worth $2.00 and $2.50. Cleanup Sale price... **$1.45**

Cleanup Sale Boys' Clothing and Hats

Boys' $2.00 and $2.50 Wash Suits—sailor blouse style or woven madras, chambray, oxfords and ducks, light or dark colors, also plain white; have deep sailor collar, detachable shield front, with silk anchors; sizes 2½ to 8 years. Choice Friday..... **$1.00**

Boys' Fur Hats—"Cow Boy" style, nutria color; have raw edge, full leather sweat band, are nicely finished and are worth $1.75. Friday Surprise..... **$1.39**

Boys' Wool Suits—those in 2-piece double breasted style are sizes 14 to 16 years only; the sailor blouse suits are ages 3 to 9 and are all-wool blue navy cloth with deep sailor collars trimmed with white soutache braid and red emblems; regular $3.00 and $3.50 values. Friday Surprise..... **$1.98**

Boys' Straw Sailor Hats—wide brim with an all silk ribbon band; colors blue and white, red and white, or black and white, all sizes, 50c and 75c values. Choice Friday..... **25c**

Real Gold Finger Rings at Half Price

An exceptional choice assortment in native opal, also garnet, amethyst, bloodstones, diamond chip, emerald, pearl, ruby, sapphire, topaz and turquoise settings. They have sold from $1.25 to $3.00. They are real gold and will now be specially featured for the Cleanup as a Friday Surprise at less than cost of material or **Half Price**

Children's Books at Half Price

For Friday Cleanup selling we have taken a number of lines of children's books on which the sale prices are just one half regular. A partial list of titles follow:

Object Teacher—board leaves, colored. 35c.
Animal Alphabet—by Hyde, board cover. 10c.
Days of Chivalry—board cover. 10c.
Land of the Incas—price 10c.
An Alphabet of Birds—price 25c.
Daddy Long Legs—price 40c.
The Young Serenaders—price 25c.
Painting—easy lessons for rainy days. 20c.
Grand Army Picture Book 25c.
Alphabet of Wild Flowers 25c.
Also a number of other interesting books for children.

$2.50 "Peggy from Paris" Bags

These are actual $2.50 values. The glove kid; seamless; have long ... ested; and are in black, brown or tan ... ars the popular "Peggy from Paris" ... ping bags and will be specially featured as a Friday Surprise.....

Children's 25c Hose 3 for ...

300 dozen fine French ribbed hose in ... black; are full fashioned, regular ... sizes 5½ to 9½; have double knees ... are worth 25c. Cleanup Sale ... pairs for 50c or per pair.....

Women's All Over Lace Lisle ...

These are actual 20c and 25c values ... in plain black. Some of these ... fronts in Derby ribs and plain ... fancy colored ankles. Friday ... choice per pair.....

Editorial Section.
PART II—MAIN SHEET—10 PAGES.
XIIIth YEAR.
RELIABLE GOODS.
N. B. BLACKST...
Telephones: ... 333
DRY GOO...
STORE CLOSES SATURDAY AT ...
SATUR...
MORNING BA...
Neckwear Mark...
Saturday Ribbon...
Violins
... have an unusually good assor... ing them some very fine instru... terns of the old schools.
Violins from $2.50 to $40...
... full line of Banjos, Mandolins ... and Music Boxes.
... more tone and better tone—fir... natural, richer, truer; it brings ou... of tone that are not noticeable i... Prices $17.50 to $65, according ... 50 cents to $5.00 each. Discount ... bought at one time.
GEO. J. BIRKE...
Steinway and Kranich & Bach ...
345 and 347 South Spr...
At the Two Silverwoo...
UNDERW...
SUGGEST...
Of course Saturday is always a busy ... day, but this particular Saturday wi... than ever, for both the Silverwood ... prepared splendid underwear attracti... the following:
Underwear of Egyptian cotton in ecr... double seated drawers, 50c.
Ribbed underwear, in blue or pink, sat... reinforced drawers, a real $1.00 quality
Mercerized underwear, closely resem... in pink or blue, at $1.00.
No more darning—hole proof socks ... never wear out. Three pairs for 50...
F. B. Silverw...
S. Spring St. Cor. Broa...
Brent's
232-234 SOUTH SPRING ST.
Our big cle... unlike any ... the city. We ... thing at the ... so extend the ... credit.
NOLEUM Large s... T. B...
RUSSES AND ELASTIC H... 213-214 S. Hill W. ...
ANOS--FITZGE...
113 SOUTH SPRING STREET